The 1953 Totem

AS TIME GOES BY
SOUTH SIDE
I CROWN THEE IVY QUEEN
AND ITS THE KICKOFF
GO YOU ARCHERS
COME ON LET'S YELL!
Welcome! AFTER GAME DANCE
TRY'N TO SKIP OUT EH?
SOUTH SIDE

GEN
Clair C. Mat
GYM OFFICE
ALLEN COUNTY PUBLIC LIBRARY
3 1833 01216 6085
GC
977.202
F77SOH,
1953

In Dedication . . .

ROWENA HARVEY

All South Side pays tribute to Miss Rowena Harvey, our capable and hard-working journalism teacher and school publications supervisor, who has put our paper, *The South Side Times,* and our yearbook, *The Totem,* at the top. Since her arrival in 1922, the *Times* and *Totem* have consistently and continually been presented with the highest awards possible. All Archers join in thanking Miss Harvey for her long years of unfailing patience and work and wish her much happiness and success in the many years to come.

What I aspired to be,
And was not, comforts me
. . . I strove, made head, gained ground upon the whole!
. . . The future I may face now I have proved the past.

All Archers greatly mourned the death in June, 1952 of their beloved and greatly respected physical education instructor, Louis Briner. Mr. Briner, affectionately known as "Louie" to all, came to South Side in 1929 when he began at once to formulate his original and systematic intramural program which is now recognized as one of the best high school intramural systems in existence. The students and faculty of South Side have not only lost an able and competent teacher, but a wonderful friend.

LOUIS BRINER

And I shall thereupon
Take rest, ere I be gone once more on my adventure brave and new;
Fearless and unperplexed,
When I wage battle next,
What weapons to select, what armor to indue.

Here's Where You'll Find 'Em . . .

Seniors . . . Page 7

The quotations on the Divisions pages are excerpts taken from Robert Browning's "Rabbi Ben Ezra."

Underclass . Page 29

Faculty . . Page 47

Sports . . . Page 57

Clubs . . . Page 75

Snaps . . . Page 95

1953 TOTEM

PUBLISHED BY THE SENIOR CLASS
OF SOUTH SIDE HIGH SCHOOL
FORT WAYNE, INDIANA

THE BEST IS
YET TO BE.
Grow old along with me.
The best is yet to be, the
last of life, for which the
first was made. Our times
are in his hand who saith,
"A whole I planned,
Youth shows but half;
trust God; see all, nor be
afraid."

Senior officers and advisers seated left to right are Carol Schneider, social council; Jack Johnson, president; Miss Mary Graham, adviser, and John Erwin, social council. Standing are Don Rife, vice-president; Carol Bowser, secretary-treasurer; Mr. J. H. McClure, adviser, and Dick Solaro, social council.

Seniors Experience Tears, Laughter Through the Years

Four years ago, 276 bewildered "small fry" entered this world of South Side and beheld a great magnificent future as members. As seniors, we pause to open our Memory Scrapbook and recall all the little things, the blushes, stammers, and gulps along with the rewards, honors, and laughs, which have made these last four years what they were.

Our freshman year was a mixture of fountain sitting and "femina, feminae, f. woman." The big step to sophisticated sophomores was a great event in our minds as was the "pie ala mode" decorations and the "can-can" line at our party "Dreamer's Holiday." We picked Jack Johnson as our president, and because of his stamina, we elected him the next two years also. David Talarico, vice-president; Don Rife, secretary-treasurer; Jim Craig, Dick Solaro, Carol Ann Schneider, social council; and Miss Barbara Leif and Mr. Robert Weber, sponsors, finished our choice of representatives.

Then with a sigh we became juniors. The sighs of relief, because we were upperclassmen, became sighs of satisfaction because our banquet "Show Boat" and our prom "Rendezvous in Paris" were successes. To help Jack and our sponsors, Miss Shirley Maloney and Mr. Jack Bobay, we chose Don Rife, vice-president; Dick Solaro, secretary-treasurer; and the social council, John Erwin, David Talarico, and Carol Bowser.

As everyone told us, our senior year whizzed by as if jet propelled. Again Jack and Don held the top positions. Carol Bowser qualified for the secretary-treasurer post and John Erwin, Carol Ann Schneider, and Dick Solaro composed the social council. We flew from the reception through the alumni dance, our banquet "As Time Goes By" and our jolly, unusual play "Arsenic and Old Lace." Of course the heavenly senior dance was a main page in our scrapbook. On Recognition Day we proudly displayed our honors.

Then, the school's job was completed. That is, for everyone except Miss Mary Graham and Mr. Jake Mclure, our sponsors. They led us through Baccalaureate and finally we transferred our tassels and walked into the world.

We pay tribute to thee Our South Side High School. You molded us spiritually, physically, and mentally. We will never forget the tears you gave us or the smiles which urged us on. You, your carriers of wisdom, your supporters of justice "will long remain in our hearts."

"Because this person has excelled in the four characteristics, Scholarship, Service, Leadership, and Character which are required by the National Honor Society, I am happy to pin . . . . ." Forty-four members of the Class of 1953 heard a similar speech when they received their green and white ribbons signifying they had been tagged by the National Honor Society.

Pictured on the opposite page is the 1953 edition of South Side's National Honor Society.

National Honor Society

Left to right, first row: Frances Bodenhorn, Carol Bowser, Maureen Bryan, Michael Brutton, Dorothy Chicovsky, William Clark, and Marilyn Clymer. Second row: Leslie Cox, James Craig, Kaye Darby, Rita Day, Barbara Ehrman, Virginia Fleck, and Floretta Ford. Third row: Barry Gemmer, Treva Greenwalt, Alyce Hawkins, Donna Hostetter, Sylvia Huss, Patricia Kelso, and Phillip Kenner. Fourth row: Mary Fan Kiracofe, Donna Jean Knigge, Sally Lepper, Allen Mead, Michael Melchoir, Robert Nelson, and Carole Patberg. Fifth row: Donald McBride, Barbara McWhorter, Rosanne Miller, Stephany Miller, Sharon Morris, Julie Motz, and Donald Rife. Sixth row: Alice Schlenker, Carol Schneider, Richard Solaro, Marlene Stoops, Carol Timma, Richard Turner, Mary Uhl, Elizabeth Waterfield, and Karin Yopst.

Their Ability Is Evident . . .

Upper left: The charleston is the rage! Treva Greenwalt's and Max Harrison's ability to maneuver this step has won them the title of the best dancers of the class.

Upper right: The radiant smile which Jack Johnson is portraying is a give-away. Of course, Jack was voted the boy with the all-around personality.

Bottom: Carol Bowser chose a good chauffeur when she picked the perfect gentleman, Jim Craig. Carol earned the title of the best girl athlete by her outstanding team work in GAA.

Our Choice Is Natural . . .

Upper left: Teaching Don Rife the fundamentals of public speaking is Ruthie Havens, the most talented speaker. Don holds two honors: those of the busiest senior and the best male athlete.

Upper right: John Erwin must be dreaming of the great band he might direct some day. A jack-of-all-music, John was voted the best musician.

Lower left: Carol Ann Schneider got so involved in her work that she found herself locked in the elevator. Besides being the personality plus girl, she also won the title of busiest girl.

Lower right: Any boy would enjoy escorting the most perfect lady, Sally Gilbert. Sally and her beau, Keith Saylor, are the cutest couple of the Class of '53.

Four-Year Honor Roll

Valedictorian

CAROL BOWSER . . . 96.5

Salutatorian

FRANCES BODENHORN . . . 96.0

THOSE WHO HAVE MAINTAINED A FOUR-YEAR AVERAGE OF 90.0 OR ABOVE ARE:

GRETCHEN ALLEN
JERALD ANDREW
GLORIA BECK
MARGARET BECK
DELORES BENZEL
BARBARA BLACK
MARLENE BRAUN
MICHAEL BRUTTON
PHYLLIS BYERS
RICHARD CARREL
WILLIAM CLARK
LESLIE COX
MARY HELEN CRAIG
KAYE DARBY
ARLENE DUBROVE
BARBARA EHRMAN
VIRGINIA FLECK
FLORETTA FORD
DONNA GEE
NANCY GILBERT
LUCY HANNA
SYLVIA HUSS
PATRICIA KELSO
PHILLIP KENNER
MARY FAN KIRACOFE
DONNA JEAN KNIGGE
ROBERT KOERBER
SALLY LEPPER
DONALD MCBRIDE
BARBARA MCWHORTER
MICHAEL MELCHIOR
CAROL MEYER
ROSANNE MILLER
STEPHANY MILLER
SHARON MORRIS
JULIA MOTZ
ROBERT NELSON
NORMA NEUKAM
AILEEN REDMON
DONALD RIFE
ALICE SCHLENKER
CAROL SCHNEIDER
MARGARET SCHREMSER
EVELYN SMITH
ROBERT L. SMITH
RICHARD SOLARO
ARLOU SPINDLER
DAVID TALARICO
CAROL TIMMA
RICHARD TURNER
MARY UHL
HAROLD VARKETTA
ELIZABETH WATERFIELD
MARTHA WOOD
KARIN YOPST

First Row

MARY ACKERMAN . USA . . Times news reporter . 36 Workshop.

GRETCHEN ALLEN . "Gretch" . . . Meterites . Philo . . . Math-Science . . . 36 Workshop . . Wranglers Freshman-Sophomore speech contest . Times . . Totem agent . . . Service Club Pin . Art recognition.

MARLENE ANNE ALT "Alty," "Marty" . . Latin recognition . . . Typing awards . . Meterites.

Second Row

NEIL ANDERSON "Andy" . . . Freshman football, basketball . . Intramural Driving award.

JERALD LEE ANDREW . . "Jerry" . . . Times . Totem agent . . . First place Freshman-Sophomore Chamber of Commerce essay contest . Service Club pin . . Math-Science Club . Freshman cross country, track . . Printer's "devil" . . Driving award . . . Botany recognition.

ELIZABETH ANN AULT . . "Betty" . . Art Club . Philo . . . Meterites . . . 36 Workshop . . . Wranglers . . . So-Si-Y . . Concert choir pin . . . Madrigal Club . . Totem office manager . . Driving award . . Service.

Third Row

DONALD RICHARD AULT . . "Ault" . . Hi-Y . . 36 Workshop . . Camera Club . . Rifle Club.

JAMES AULT . . "Overlander" . . Rifle Club . . Intramural . . . Service Club.

WALTER BAIER . . "Walt" . . . Ceramic art recognition . . Fire Prevention poster contest.

First Row

GLORIA DIANE BAKER . From Avilla High School . . 36 Workshop . . . So-Si-Y . . GAA.

LOU ANN BEAUCHAMP . . Freshman-sophomore speech contest . . Wranglers . . GAA numeral, letter . Philo . . Times . . Typing awards . . . Service pin . . . 36 Workshop . . SPC.

GLORIA JANE BECK . . GAA numeral . . . Totem agent . . USA . 36 Workshop . . . Math-Science . . . Times agent, 1500 Club bronze pin . Service Club first pin . . . Philo . Botany recognition . . . Travel Club.

Second Row

MARGARET BECK . . . Meterites . . Philo . Advanced modern ballet . . Times 1500 Club bronze pin . . Service Club . . Latin, chemistry recognition . . Math-Science . . 36 Workshop . . . Concert choir.

NORMAN PAUL BENGER . . "Norm" . . . 36 Workshop . . Intramural . Hi-Y.

DELORES ELAINE BENZEL . . . . Typing awards . . . Driving award.

Third Row

JAMES BERG . . "Bug" . . Hi-Y . . . 36 Workshop . . . Intramural.

RICHARD BERG . . "Dick" . . . Times sports writer . Hi-Y . . Lettermen's . . Golf team . Freshman, Sophomore football . . . Intramural . . . Service.

JUANITA JUDE BERGHORN . . "Judy" . 36 Worshop . . . So-Si-Y . . GAA . . . Cheerleader . . . USA.

First Row

JOHN WILLIAM BOWYER . "Johnny" . . . Freshman-Sophomore speech contest . . . History recognition . . . Math-Science Club . . . Camera Club . . Intramural . . . Hi-Y . . . Equipment manager . . . Driving award.

MARLENE BRAUN . . Philo . . . 36 Workshop . . . Times 1500 Club, agent . . . Totem agent . . . Wranglers second place Freshman-Sophomore speech contest, letter . . . Meterites . . . SPC . . . GAA . . . Chorus . . . Latin recognition . . . Service Club.

DONNA LOU BRINKROEGER . . . 36 Workshop . . . Service Club . . . Concert choir . . . Madrigal Club . . . Meterites . . . Home Economics recognition . . . Typing award.

Second Row

MICHAEL S. BRUTTON . . "Birdie" . . . Totem co-editor, photographer . . Times 1500 Club gold-jeweled pin . . . Hoosiers Boys' State . . . Times photographer . . . Quill and Scroll . . Math-Science president . . . Camera Club president . . Hi-Y . . Intramural . . Reserve tennis . . . 36 Workshop . . . Wranglers . . . Latin recognition . . Service Club.

MAUREEN BRYAN . . . Meterites . . . Philo . . . 36 Workshop . . . Service Club pin . . Times . . . Math-Science secretary . . . Wranglers . . . Typing awards . . . Freshman-Sophomore speech contest.

DAVID T. BRYANT . . "Dave" . . . 36 Workshop . . Hi-Y . . . Times sports writer . . . Track . . . Intramural . . . Latin recognition.

Third Row

BATASHA BURCHARD . . "Betsy" . . . 36 Workshop secretary, program chairman . . Orchestra . . . Band letter, pin, council, secretary-treasurer . . Typing award . . . Service Club.

DONALD BURNHAM . . "Don," "Donnie" . . . Math-Science Club.

BARBARA BURNS . "Barb" . . . GAA numeral . . . Times . . . Chorus . . . 36 Workshop . . . Service Club.

First Row

BEVERLY JOAN BERNING . "Bev" . . Freshman-Sophomore speech contest . . . Chorus . . . Meterites . . . USA . . . So-Si-Y pin . . . GAA numeral, letter . . . Library Club vice-president, gold pin . . . SPC . . . 36 Workshop . . . Typing awards.

STANLEY PAUL BICKHART . . "Bick" . . . Freshman Rifle Club . . . Visual Education Club . . . Hi-Y.

ALCEON ENECYA BICKEL . . "Irish," "Skip" . . . GAA . . . 36 Workshop . . . Service Club pin . . . Majorettes third year letter, senior pin, council . . . Advanced tumbling.

Second Row

BARBARA ANN BLACK . . "Barb" . . . Philo . . . Math-Science . . . Concert choir pin . . . Times . . . Totem . . . 36 Workshop . . . Service Club . . . GAA numeral, letter, tennis tournament first place . Travel Club . . . Advanced modern ballet . . . USA . . . Home Economics recognition . . . Driving award.

DARRELL BLANTON . "Dod" . . Hi-Y . . . Lettermen's vice-president . . . Varsity football, basketball . . . Track . . . Times sports writer, cartoonist . . . Service Club.

FRANCES BODENHORN . . "Fran," "Frannie" . . . GAA letter . . . Meterites . . . Philo art chairman . . . USA secretary . . . So-Si-Y pin, social, publicity, membership chairman . . . 36 Workshop . . Service Club first pin . . . Art Club pin, guard, secretary . . . Times, 1500 Club, gold-jeweled pin, news, feature, editorial writer, auditor . . . Totem co-editor . . . Quill and Scroll . . . English, biology recognition . . . Placed Sophomore Chamber of Commerce essay contest . . . Typing awards . . . Driving award . First place City Ad Club essay contest . . . Hoosier Girls' State.

Third Row

RICHARD BOWER . . Band . . . Drawing recognition.

MARGERY BOWER . "Marge" . . . Typing award . GAA . . . Meterites . . . Majorettes.

CAROL MAY BOWSER . . GAA sports manager, president, letter, pin . Art Club . . . Home Economics Club . . . Times auditor, 1500 Club silver pin . . . Totem agent . . . Service Club pin . . . English, occupations, physical geography, home economics recognition . . . First place Sophomore Chamber of Commerce essay contest . . . Typing awards . . . Junior social council . . . Senior class secretary.

First Row

JOSEPHINE BURNS "Jo" . . GAA . . 36 Workshop . . Art Club workshop chairman . . Service Club.

PHYLLIS BYERS . . "Phyl" . . . GAA numeral . . 36 Workshop . . Philo . . . USA . . Travel Club . Art Club . . . Service Club . . . Typing awards . . Botany recognition.

MARLENE CAMPBELL . . "Marty" . . From Logansport High School . . GAA . . So-Si-Y . . . 36 Workshop.

Second Row

RICHARD ALAN CARREL . . "Dick" . . Math-Science . . Hi-Y treasurer . . Concert choir pin . . Intramural . . Madrigal Club.

PAUL R. CASTERLINE . . . From North East High School, North East Pennsylvania . . . Academy High School, Erie, Pennsylvania.

DOROTHY CHICOVSKY . . 36 Workshop . . . Philo . . Chorus . . Times agent . . Third place Freshman Chamber of Commerce essay contest.

Third Row

WILLIAM R. CLARK . . "Bill" . . . Times 1500 Club . Totem . . . Library Club gold pin, point recorder . . . Math-Science treasurer . . . Intramural manager, letter . . . Varsity point manager . . Placed Sophomore Chamber of Commerce essay contest.

MARILYN CLYMER . . Meterites . . Philo secretary . . . Times news editor, general manager, 1500 Club gold-jeweled pin . . . Math-Science . . Concert choir . . . 36 Workshop . . . Service Club . . . Totem Sophomore editor.

EDWARD THOMAS COBLENTZ . . . "Ed" . . . Varsity golf, cross country . . Reserve track . . Intramural . . . Service Club . . Wood, drawing recognition . . . 36 Workshop.

First Row

PATRICIA COLE . . "Pat" . . GAA numeral . . Chorus . . . Service Club . . . Math-Science.

RICHARD H. COOK . . . "Dick" . . . Radio Club.

CYRUS B. COOPER . . . "Cy" . . . 36 Workshop . . Math-Science.

Second Row

E. LESLIE COX . . . "Les" . . . Spanish, history, physical geography, physics recognition . . Math-Science president . . . Hi-Y . . . Wranglers . . Rifle Club . . . Intramural.

PATRICIA ANN COX . . "Patti" . . . 36 Workshop . . Majorettes . . . Typing award.

MARY HELEN CRAIG . . Meterites . . Philo . . . Times silver pin, 1500 Club . . Library Club secretary . . Math-Science . . Concert choir . . . 36 Workshop . . . Service Club.

Third Row

JAMES CRAIG . . "Dugan" . . . Letterman's secretary . . . Varsity basketball, football all-city center . . . Sophomore class officer . . Intramural.

JUANITA CUNNINGHAM . . "Nita" . . . Typing awards . . . . . GAA . . USA . . 36 Workshop . . So-Si-Y . . . Service Club.

WYNN CUPP . . . "Wine," "Winchester" . . . 36 Workshop treasurer, sergeant-at-arms . . . SPC . . Hi-Y . . . Freshman football . . . Band letter . . . Intramural.

First Row

DOROTHY ANN CURTIS . . "Dodo" . . From North Side High School . . . Home Economics Club . . . Service Club.

DALBERT DAILEY . . . "Dal" . . . Camera Club.

CARMELA D'ANGELO . . "Candy" . . . Typing awards . . . Service Club.

Second Row

KAYE DARBY . . . "Moose," "Darb" . . . Varsity football, track . . . Intramural . . . Totem agent . . . Times . . . Band letter, quartermaster . Hi-Y sergeant-at-arms . . Letterman's . Math-Science . . Algebra, chemistry recognition . . . Service Club.

JED DAVIS . . . Varsity football . . . Track . . . Intramural . . 36 Workshop.

JAMES DAVIS . . "Jim" . . From Churubusco High School . . Driving award . . . Intramural . . . Typing award.

Third Row

RITA DAY . Meterites . Philo vice-president . . Times . . . Totem agent . . . 36 Workshop . . . Service pin . . Botany recognition . . . Math-Science . . . Band . . . Typing award.

ROBERT JOHN DEHAVEN . . . "Bob" . . Football . . . Track . . . Intramural.

JEANNINE ELIZABETH DEETER . . . "Bunny," "Jed" . . . Home Economics, physical geography recognition . . . Concert choir . . . Service Club . . So-Si-Y . . . Typing award . . . Driving award.

First Row

R. JAMES DUERSTOCK . . . "Jim" . . Intramural . . Reserve basketball.

ARLENE DUBROVE . Meterites . . . Wranglers . . . 36 Workshop . . SPC . . . Math-Science . . Times 1500 Club, agent . Philo . . Service Club . . Freshman-Sophomore speech contest.

WILLIAM DUFF . . "Bill" . . Rifle Club . . Concert choir.

Second Row

SHARON LEE DURNELL . . . "Sherry" . . . 36 Workshop . . Service Club . . . Wranglers . . Philo.

DONALD ECKELS . . "Don" . . . 36 Workshop . . Art Club . . Concert Choir librarian.

BARBARA EHRMAN . "Ermie," "Barb" . . . Wranglers Freshman-Sophomore speech contest . . Meterites secretary . . . SPC . . . Latin recognition . . . Philo . . . R. Nelson Snider Latin Cup . . . Service Club second pin . . . Times 1500 Club, silver pin . . . Math-Science . . 36 Workshop . . Advanced Modern Ballet.

Third Row

PHYLLIS ELLIS . . "Phyl" . . GAA . . Typing awards.

JOHN ERWIN . Freshman football, track . . . Intramural . . Band vice-president . . 36 Workshop president . . . Purdue legislative assembly, senator . . Senior social council.

BYRON EREXSON . . Truly a loyal Archer with a pleasant personality.

First Row

BEVERLY EWING "Bev" Majorettes . . Typing awards . . Service Club.

ILENE LOUISE FACKLER . Vesta Club . . Totem agent . . Times agent, reporter, 1500 Club bronze pin . . . Typing awards.

VIRGINIA LEE FLECK . "Ginny" . . . Art Club treasurer, president . . 36 Workshop art chairman . . . . Travel Club . . Art School scholarship . . Botany, art recognition . . . Placed in Scholastic state IMO Art contests . . Service Club pin.

Second Row

DELORES FERGUSON . . "Dee" . . From Allen High School, Bluffton . . . USA . . 36 Workshop.

DELORES ANN FIELDER . . "Dee" . . . Business course.

BARBARA FINFROCK . . . "Barb," "Termite" . . . Times agent, make-up editor, 1500 Club president, gold-jeweled pin . . . Meterites program chairman . . assistant circulation manager . Wranglers . GAA numeral . . Totem agent . . . Service Club third pin.

Third Row

JOAN FINNELL . . "Jo" . . . Concert Choir . . USA . . 36 Workshop . . GAA . . . Travel Club . . . Service Club.

DOLORES FLOTOW . . . "Dee," "Toots," "Pluto" . . . GAA . . . Driving award . . So-Si-Y.

FLORETTA ALICE FORD "Flo" . . GAA numeral . . USA treasurer . . So-Si-Y service chairman, vice-president . Library Club sergeant-at-arms, gold pin . . First place Brotherhood Essay contest . . Botany, home economics recognition . . Times point recorder, bronze pin . . Service Club . . . . Freshman-Sophomore speech contest.

First Row

FRANK FRARY . Wranglers letter . 36 Workshop . . Times bronze pin . Hi-Y . Booster Club guard pin.

CAROLE FRUECHTENICHT . So-Si-Y . Vesta Club . 36 Workshop . . GAA . . Chorus . . Typing awards . Service Club.

GISELLA LOUISE FREITAG . . "Giss" . . . SPC . . . 36 Workshop . . . Art Club chairman.

Second Row

DAVID GABLE . "Dave" . . . Hi-Y . . . Math-Science . Band.

PATRICIA SCOTT GARDNER . "Scottie" . . Concert choir . . . USA . . . Times . Service Club.

DONNA GEE . . GAA numeral . . 36 Workshop.

Third Row

KAREN GELLER . Concert choir . . . Times advertising manager, editorial, feature writer, 1500 Club gold pin . . . Wranglers . SPC . Philo . . Meterites.

BARRY GEMMER "Ben" . . . Hi-Y secretary . . Totem freshman editor . Times . . . Math-Science . . 36 Workshop . . Quill and Scroll . Cross country . . Varsity track, golf . . Philo Literary achievement award . Intramural . . . Letterman's . Service Club.

CAROLE GEPHART . . . "CG" . GAA numeral . R. Nelson Snider Latin cup . Philo . . 36 Workshop . Math-Science . GAA . Latin recognition . . . Concert choir . . . Service Club.

First Row

JEAN GERDING . . "Jeanie" . . Times agent . . . . Totem agent . . . Library Club . . . So-Si-Y . . . Service Club.

RICHARD DALE GERKE . . "Dick" . . . 36 Workshop . . Art Club . . . Intramural.

NANCY GILBERT . . 36 Workshop . . Philo . . . Math-Science . GAA numeral . . Latin, algebra recognition . . R. Nelson Snider Latin Cup . . Concert choir . . Service Club . . Times agent, bill collector, feature writer . . . Totem agent.

Second Row

SALLY GILBERT . . . Meterite vice-president . . . SPC . . . . Service Club third pin . . Philo point recorder . . . Math-Science . . . Totem agent . . . Advanced modern dance . . . Times editorial writer.

LOIS GILLESPIE . . . Business course.

BARBARA JEAN GLENN . . . "Barb" . . . Times 1500 Club, credit manager . . Totem . . Service Club . . . GAA numeral . . Philo . . Math-Science . . . USA.

Third Row

JANE GOBLE . . . "Janie" . . . Meterites . . . USA . . Chorus.

LINDA GRAY . . . "Mousey" . . . Chorus . . . Typing awards . . . So-Si-Y . . GAA.

DAVID GRAZIER . . . "Graz" . . Hi-Y . . . Service Club . . . 36 Workshop . . . Math-Science . . . Cross country . . . Intramural.

First Row

TREVA LAVONNE GREENWALT . . "Treve" . . . From Garrett High School . . . Cheerleader secretary, letter . . . 36 Workshop . . . Advanced modern ballet . . . Tap dance . . . Service Club.

SUSANN RUTH GRIMME . . "Sue" . . GAA . . . Spanish recognition . . . Typing awards.

TED C. GUGLER . . "TG" . Hi-Y . . . Math-Science . . . 36 Workshop . . . Times . . Intramural letters . . Wranglers four-year letter . . First place Freshman-Sophomore speech contest . . Chairman Junior Red Cross council . . . Placed Chamber of Commerce speech contest, speech recognition.

Second Row

MARTHA GUNDER . . "Marty" . . 36 Workshop . . Service Club . . . Freshman-Sophomore speech contest.

LUCY HANNA . . Band letter, pin . . . Art Club pin . . Latin recognition . . Meterites . . . Philo . . 36 Workshop . . . Service Club . . . Orchestra.

DAVID HARROLD . . From Elmhurst High School.

Third Row

MARIAN ALICE HEROLD . . . "Martie" . . . From Parkersburg High School, Parkersburg, West Virginia . . . So-Si-Y . . . Service Club . . . Typing awards.

SANDRA JEAN HARRIS . . "Sandy" . . . Art Club pin, secretary, vice-president . . Botany recognition . . . 36 Workshop . . . Advanced modern ballet . . . Service Club.

MAX PRITCHARD HARRISON . . . "Overlander" . . . Varsity football, track . . . 36 Workshop sergeant-at-arms . . . Intramural . . . Math-Science . . Hi-Y . . . Service Club.

First Row

JACK HARSHMAN . . . Varsity track . . Art Club, secretary . . Intramural letter, manager.

LAMOINE LAURA HARTMAN . . "Moine" . . GAA . . . USA . . So-Si-Y . . . Service Club.

RUTH HAVENS . . "Ruthie" . . . Wranglers president, four-year letter . . First place Freshman-Sophomore speech contest . . Purdue Legislative assembly . . First place Chamber of Commerce speech contest . . . Second place Ball State radio contest . . . 36 Workshop . . . Service Club . . Math-Science . . SPC . . GAA . . Art Club pin, guard, secretary.

Second Row

ALYCE HAWKINS . . . "Al" . . USA social chairman . . So-Si-Y president, devotions chairman . . . Service Club . . . Wranglers . . . Home Economics Club.

BONNIE HERBST . . . "Bon" . . . From Elmhurst High School . . GAA.

RICHARD HEGERFELD . . "Dick" . . . Intramural.

Third Row

HAROLD EUGENE HEY . . "Hal" . . Hi-Y . . . Service Club . . . Intramural.

SHIRL ANN HILLE . . . Business course.

KAY HILL . . . "Mickey" . . USA So-Si-Y . . . GAA numeral, letter, pin . . . Service Club.

First Row

SHARON LEE HILLS . . . "Sherrie" . . Booster Club . . . Typing awards . . . Service Club.

SHARON LEE HILLARD . . . "Sherry" . . . Chorus . . GAA . . . So-Si-Y . . . Typing award.

ELLEN HOHAM . . . "Fridge" . . Times, 1500 Club gold pin, assistant circulation manager . . . Totem agent, co-circulation manager . . . Service Club, third pin . . . Chorus.

Second Row

LOIS JANE HOLLOWAY . . . 36 Workshop . . Philo . . GAA numeral, letter . . . Math-Science . . . Times . . . Service Club . . . Typing awards.

BRADLEY HOLLIS . . . Intramural.

MARILYN HOLZWORTH . . . "Shorty" . . . Service Club . . . Concert Choir . . . Times.

Third Row

DONNA HOSTETTER . . . Math-Science vice-president . . . Meterites . . Philo . . . 36 Workshop . . . Advanced modern ballet . . . Wranglers . . . Times 1500 Club gold pin . . . Concert choir . . . Totem agent.

SYLVIA HUSS . Philo treasurer . . Meterite program chairman . . . Wrangler treasurer, letter . . Placed Freshman-Sophomore, Chamber of Commerce speech contests . . Times 1500 Club gold pin, assistant circulation manager, outside circulation manager, alumni editor, feature editor . . . Totem agent, senior class editor . . SPC . . . Math-Science . . Library Club gold pin . . . Concert choir head secretary, pin . . Latin, algebra, geometry recognition . . Service Club.

CAROL ANN HEUER . . . Typing awards . . . Service Club pin . . Art Club point recorder, pin . . USA . . . So-Si-Y . . GAA.

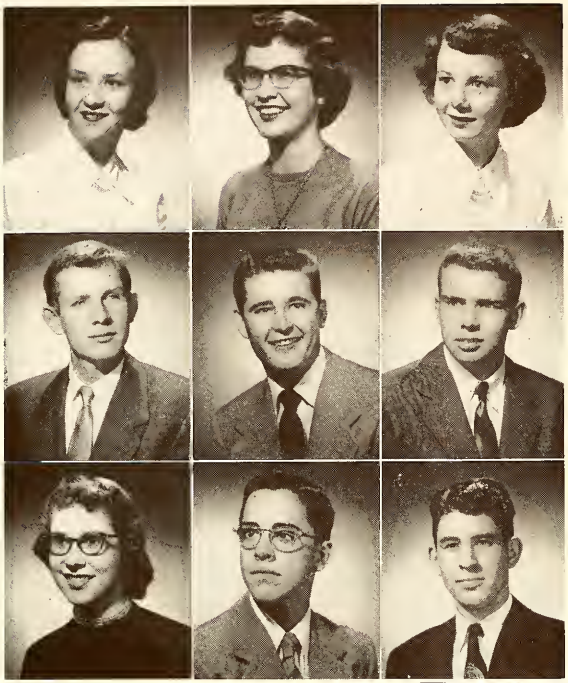

First Row

PHYLLIS JEAN HUFFMAN . . "Phyl" . . Meterites . GAA numeral, letter, pin . . . Times agent, 1500 Club, sports writer . . . Service Club . . . Typing awards . . Chorus.

BETTY HUGHES . USA vice-president . . Majorette four-year letter, pin, council . . Typing awards . . . Service Club . Y-Teen Forum.

BEVERLY JEAN IGNEY . . "Bev" . . Typing awards . . . So-Si-Y devotions chairman . Vesta Club . . . Travel Club . . . 36 Workshop . . . Service Club.

Second Row

RONNIE INMAN . . "Zues" . . Hi-Y . . . Math-Science . . . Intramural.

JACK JOHNSON . . "Overlander" . . Varsity football, basketball . . Letterman's Club . . . Sophomore, Junior, Senior class president.

DAVID JONES . . "CV" . . Cross country . . Track . . . Letterman's Club . . . Times.

Third Row

PATRICIA LOU KELSO . . "Pat" . . Spanish recognition . . Times agent, reporter, 1500 Gold pin, outside circulation manager, news editor . . Wranglers secretary, president, letter, Freshman-Sophomore speech contest . Philo publicity chairman . Math-Science . Service Club pin . . Totem agent . 36 Workshop parliamentarian . . Advanced modern ballet . GAA numeral . Meterites.

DONALD KEMP . . . "Don" . . Band.

PHILLIP L. KENNER . . "Buck" . . . 36 Workshop . . Math-Science treasurer . . . Totem sports editor . . Quill and Scroll . . Freshman cross country, track . Varsity basketball . . Letterman's Club . Intramural . Service Club . . . Hi-Y . . Times 1500 Club treasurer, sports editor, copy editor, managing editor.

First Row

ROY W. KERN . . From Peoria High School . Track . . Cross country . . . Math-Science . Hi-Y.

JOSEPH KING . . . "Joe" . . 36 Workshop . . Math-Science . . Varsity track . . . Freshman football, basketball . . Intramural.

SALLY KING . "Jo" . . . 36 Workshop . Wranglers . . . Philo . . . Service Club . . USA GAA numeral . . . Totem.

Second Row

MARY FAN KIRACOFE . . . Meterite president . . . Philo thespian, program chairman . . . Times 1500 Club gold pin, feature, editorial editor . . . Totem agent, junior class editor . . 36 Workshop secretary . Latin, botany, art recognition . Quill and Scroll . . Concert choir . . . Service Club . . Wranglers Freshman-Sophomore speech contest.

KAREN U. KIRBACH . . . GAA . . Vesta Club . . Service Club . . . Typing award.

THOMAS KIERMAIER . . "Tommy," "Tom" . . Freshman track . . . Tennis . . . 36 Workshop . Hi-Y . Rifle Club . . . Intramural . . . Math-Science.

Third Row

CAROL JANE KITZMILLER . GAA.

PHILIP STEVEN KNAPP . . "Sidney" 36 Workshop . Intramural . . Letterman's Club . Hi-Y . . . Freshman football . . . Drawing recognition.

DONNA JEAN KNIGGE . . USA . Meterites GAA numeral . 36 Workshop secretary . Concert Choir pin . . . So-Si-Y vice-president Art Club secretary, point recorder, pin . . Times reporter, 1500 Club bronze pin . . . Totem agent, girls' sports editor . . Library Club silver pin . . Service Club . Botany recognition.

First Row

Robert John Koerber . . "Bob" . Math-Science . Latin recognition.

Donald Komito . . . "Don" . . Intramural letter . . . Wranglers, Freshman-Sophomore speech contest . . . 36 Workshop . . Rifle Club . . . Math-Science . . . Camera Club . . . Track.

Gerald Krouse . . . "Pete" Band letter . Latin recognition . . Hi-Y.

Second Row

Sylvia Krueger . . . Business course.

Kenneth M. Krick . "Ken-rod" . . Hi-Y . . 36 Workshop . . Math-Science . . Track . . . Cross country . . Service Club . . Concert Choir, pin . . . Totem agent . . Times agent . . Intramural.

Catherine La Ba . . . "Katie" . . . Times agent . . Totem agent . . 36 Workshop.

Third Row

Wilma Lahrman . . "Willie" . . . So-Si-Y . . USA.

Robert B. Lambert . . . "Bob" . . . Camera Club . . Hi-Y . . . 36 Workshop . . Football . . . Track . . . Intramural.

Donna Lee . . . "Punkie" . . From Rome City High School.

First Row

Sally Lepper . Library Club president, gold pin . . Philo . . Wranglers . . Service Club . . . Typing awards . . . GAA . . So-Si-Y . . . 36 Workshop.

Donna Leversee . . GAA numeral . . . USA . . Concert Choir . . . Service Club.

James Lindley . . "Jim" . . Driving award.

Second Row

Joan Irene Logan . . Service Club . . . USA publicity chairman . . GAA letter . . . Concert choir . . . . Typing awards . . . Yell block.

Mary Ann Lontz . . . "Mike" . . . Typing awards.

Elaine Lowenhar . . . So-Si-Y . . . Travel Club . . Service Club . . . USA.

Third Row

Donald McBride . . . "Mac, Mac Schmer, Dougel" . . . Concert choir . . . Basketball manager . . . Service Club . . . Math-Science . . Freshman-Sophomore speech contest . . Rifle Club . . Biology, physics recognition . . . Letterman's Club . . Intramural.

Albert McClure . . . "Al" . . . Varsity basketball . Letterman's Club.

Gloria McCombs . . . "Mac" . . . Majorette.

First Row

SHIRLEY ANN MCCORMICK . . "S.A.M." . . 36 Workshop . . . Vesta Club.

SHIRLEY ANN MCCREARY . . "Sambo" . . GAA . . Service Club . . . Times . . . So-Si-Y.

MARLENE MACDONALD . . . GAA . . . So-Si-Y.

Second Row

BARBARA MCWHORTER . . . "Bobbie" . . . Wranglers secretary, four-year speech letter, first place regional poetry, first place county dramatic declamation, fourth place state radio, Purdue legislator . . . Philo program chairman, song leader . . . Meterites . . . Advanced modern ballet . . . 36 Workshop . . Math-Science . . . Concert choir pin . . . Service Club . . . Latin recognition.

ROY MACKE . . . Business course.

MARY ELIZABETH MARONEY . . From North Side High School.

Third Row

ROBERT MARTIN . . . "Bob" . . . Hi-Y . . . Math-Science . . . Band letter, Sour Sixteen.

ROBERT M. MATHISEN . . . "Bob" . . From Royal High School, Cornell High School, Sac City High School, West Waterloo High School, all in Iowa.

ALLEN MEAD . . . "Big Al" . . Math-Science . . . Letterman's Club . . . Physics, biology recognition . . . Sports equipment head manager . . . Intramural Travel Club.

First Row

CAROL ANN MEADS . . GAA numeral . . . Meterites . . . Wranglers Freshman-Sophomore speech contest . . Philo quartet, song leader . . . Times . . . Totem agent, office manager . . . Second place, City Fire Prevention poster contest . . . 36 Workshop . . Concert choir . . . Service Club.

NORMA JEAN MEAGHER . . GAA numeral, letter, recognition . . . Times news reporter, bill collector . . . Meterites . . . 36 Workshop.

SHIRLEY ANN MEEKS . . Majorettes.

Second Row

MICHAEL MELCHIOR . . . "Mike" . . . Letterman's Club . . . Math-Science . . . Varsity football . . . Track . . . Intramural . . . Latin, plane geometry, solid geometry, physics recognition . . . Placed state geometry contest.

CAROL ELAINE MEYER . . . Meterites . Philo . . . Concert choir pin . . . Service Club . . . Algebra recognition.

HERBERT MICHELSON . . "Herb" . . . From James Madison High School, South Bend . . Camera Club . . . Math-Science . . . Wranglers . . . Intramural.

Third Row

JAMES M. MILLER . . . "Jim" . . Letterman's Club . . . Varsity tennis . . Reserve basketball . . . Hi-Y . . . Intramural.

ROSANNE MILLER . . . Meterites vice-president . . . Wranglers . . Math-Science . . . Service Club pin . . . Times 1500 Club bronze pin . . Totem agent . . . Advanced modern ballet . . . 36 Workshop . . . Philo treasurer . . Latin, biology recognition . . R. Nelson Snider Latin cup . . . Second place Chamber of Commerce Essay Contest.

STEPHANY ANN MILLER . . . Latin recognition . . Concert choir pin . . . Meterites president . . Philo secretary . . . 36 Workshop . . . Math-Science . . . Totem agent . . . Wranglers Freshman-Sophomore speech contest . . . Advanced modern ballet . . SPC.

First Row

JOHN R. MITCHELL . . . Service Club third pin . . . Varsity track manager . . . Math-Science . . . Hi-Y vice-president . . . 36 Workshop . . . Cross country . . . Times sports writer, editor . . . Totem events editor . . . Biology, service, physics recognition . . . Quill and Scroll . . . Times 1500 Club gold pin.

SHARON K. MORRIS . . . Meterites publicity chairman . . . Philo publicity chairman . . . GAA . . . 36 Workshop . . . Service Club second pin . . . Quill and Scroll . . . Concert choir . . . Advanced modern ballet . . . Times 1500 Club gold pin . . . Latin, botany recognition . . . Totem co-circulation manager . . . Times bill collector, assistant circulation manager.

JULIA ANN MOTZ . . . "Motzie" . . . Freshman-Sophomore speech contest . . . Wranglers . . . SPC . . . Meterites . . . Times agent . . . Service Club pin . . . Philo thespian chairman . . . Math-Science . . . 36 Workshop . . . Advanced modern ballet . . . R. N. Snider Latin cup . . . Latin, botany recognition.

Second Row

JEWEL MULLINS . . . "Julie" . . . From Arcola High School, Arcola, Indiana.

RUSSELL T. MUMMA . . . "Zebu" . . . Concert choir pin . . . Service Club . . . Math-Science . . . Hi-Y . . . Football manager, letter . . . Letterman's Club . . . Freshman football . . . Intramural.

MILES H. MURPHY . . . "Murph" . . . Freshman track . . . Varsity football . . . Leterman's Club . . . Rifle Club . . . Intramural . . . Times sports writer.

Third Row

ROBERT C. NERN . . . "Bob" . . . Hi-Y . . . Wranglers . . . Times . . . Intramural . . . Freshman reserve track.

NEDRA JEAN NEHER . . . "Neddie" . . . 36 Workshop . . . Service . . . Library Club.

ROBERT BRUCE NELSON . . . "Bob" . . . First place in freshman division of Freshman-Sophomore speech contest . . . Latin, physics, mathematics recognition . . . Wranglers . . . Math-Science . . . Letterman's cross country, track . . . Times 1500 Club bronze pin . . . Junior Rotarian . . . Hi-Y president . . . Purdue legislature.

Second Row

NORMA NEUKAM . . . GAA numeral . . . Service Club second pin . . . Times 1500 Club bronze pin . . . Philo sergeant-at-arms . . . Meterites . . . 36 Workshop . . . Wranglers . . . Philo poetry cup . . . National High School Poetry Anthology.

STEPHEN NOYES . . . "Steve" . . . From Huntertown High School . . . Math-Science . . . Hi-Y . . . Freshman reserve track.

ROBERT L. OLINSKE . . . "Pee Wee" . . . Rifle Club.

Third Row

ROBERT E. OMAN . . . "Big Bob" . . . Service Club . . . Intramural.

SARA JANE OSHA . . . "Sally" . . . Times . . . Meterites . . . Home Economics Club . . . Home Economics recognition . . . Service Club.

GLENN OYER . . . Service . . . Intramural.

First Row

WILLIAM L. PARKER . . . "Bill" . . . From Richmond Senior High School, Richmond, Indiana.

JANET MARIE PARKER . . . 36 Workshop . . . So-Si-Y pin . . . Service Club . . . Times.

JUNE MARIE PARKS . . . "Leadfoot" . . . Service Club third pin . . . Camera Club secretary-treasurer . . . Philo . . . Conservation Club . . . USA . . . So-Si-Y.

First Row

DANIEL PERREY . . Letterman's Club.

LAURA ILENE PARRISH . . "Shorty" . . Business course.

CAROLE PATBERG . . . . Meterites . . Philo quartet . Latin recognition . . Typing awards . . 36 Workshop Math-Science . . Concert choir, Madrigal Club, choir soloist, choir pin . . Service Club.

Second Row

RICHARD PEARSON "Dick" . . From Kokomo, Indiana Eastern High, Greentown, Indiana . . Junior varsity yell leader.

RICHARD PHILLIPS . . "Dick," "Rickey" . . From Jarrett High School, Springfield, Mo. . . Hi-Y . . . Math-Science.

THOMAS E. PINKHAM . . "Pinky" . . . From Central High School.

Third Row

AILEEN KATHRYN REOMON . . Meterites Philo . . Service Club . . Typing awards Latin, physical geography recognition.

ARLENE REIDER . . "Flirt" . . USA . So-Si-Y . . . 36 Workshop . . Service Club.

DONALD RHODES . . "Dusty" . . . Intramural . Driving award . Metal, wood, recognition.

First Row

RICHARD RIOER . . "Dick" . . Freshman cross country Track.

DONALD RIFE . "Don" . "Riffey" . . Freshman state algebra contest Solid geometry, Latin, science recognition . . . National Poetry Anthology . . All-City football two years . . . Hi-Y chaplain, secretary . . Letterman's Club president . Radio Club . . Math-Science . . . Junior rotarian.

SHIRLEY C. RICKNER . . . "Rick," "Ricky" . . . From Concordia High School . . Camera Club.

Second Row

RUTH ROBSON "Ruthie" . . Totem agent . Service . . Philo . Meterites . . . Advanced modern ballet . . . . 36 Workshop.

JACK RYAN . . . Math-Science . Hi-Y . Intramural . . Freshman basketball.

VON RARICK . . . "Poops" . . Hi-Y . . . Letterman's Club . . Service . . Intramural.

Third Row

RAY SAMPLE . . Rifle Club.

ILENE SAUL . . . "Lene" Wranglers treasurer . . Philo . . . 36 Workshop . . . SPC . . . Times 1500 Club bronze pin, editorial, news writer . . . Service pin . . GAA . . . Typing awards . . County invitational, Purdue Legislative representative, Howe Military Academy official radio announcer . . . Meterites.

KEITH SAYLOR . Letterman's Club . . . Varsity football . . . All-City team.

First Row

JOAN SCHEMEHORN "Joanie" . . 36 Workshop Philo . Service second pin . Latin recognition . GAA . . Freshman-Sophomore speech contest . Times 1500 Club gold pin . . Wranglers.

ALICE SCHLENKER . Meterites program chairman . . So-Si-Y music chairman, pin . . Art Club vice-president . . Orchestra secretary-treasurer . Wranglers secretary . Times . . Band, orchestra letter, pin . Philo . . USA . . Service Club . . Home Economics Club . 36 Workshoo Makey award.

MARLENE SCHMIDT . . "Schlitz" USA president . . So-Si-Y worship chairman . GAA numeral, letter 36 Workshop . . . Times 1500 Club bronze pin Band letter, pin . . . Orchestra . . . Advanced tumbling . Wranglers.

Second Row

HELENE MARIE SCHMIDT . GAA numeral, letter . Service

CAROL ANN SCHNEIDER . Philo president, treasurer . Times 1500 Club gold-jeweled pin, general manager . . Totem faculty editor . . Library Club . . Math-Science . Wranglers letter, winner of Freshman-Sophomore speech contest . Sixth place in state declamation contest . . . Meterites . Advanced dance group . . . Sophomore, Senior class officer.

MARGARET SCHREMSER Freshman-Sophomore speech contest . 36 Workshop Math-Science . GAA numeral . . Service Club . Philo . Wranglers . . SPC.

Third Row

ROBERT BOWNE SEITZ . "Bob" . . . Camera Club secretary-treasurer . . Hi-Y.

VIRGILINE SIMS . "Virgie" . 36 Workshop GAA numeral . . Advanced tumbling . So-Si-Y.

BARBARA SHIVELY . . . "Bobbie" . . . Tumbling Majorettes vice-president, letter, pin . Home Economics Club . . . 36 Workshop . . Service Club.

First Row

JUNE SHANEBECK Chorus . . Typing awards GAA.

ROBERT L. SMITH . "Bob" . . Hi-Y . . Math-Science . . Physics, solid geometry, drawing recognition . . . Wranglers.

EVELYN SMITH . . "Evie" . GAA . USA . . Philo . . Math-Science . . Band letter, pin . Orchestra . . . Freshman algebra trophy . . State mathematics contest.

Second Row

JAMES SMITH . . "Shortie" . . Rifle Club . . Camera Club vice-president . . Band letter.

MARJORIE SMITH . . "Marge" . . GAA . . . . Advanced tumbling . Service Club . . Biology recognition.

PATRICIA RUTH SMITH . . "Patsy" . . . USA vice-president . . . 36 Workshop . Concert choir . . . So-Si-Y publicity chairman, social chairman.

Third Row

RONALD SMITH . . Freshman football . . Intramural . . Camera Club.

SONYA SMITH . . "Sonie" . . USA GAA numeral Totem agent . . . Majorette letter and pin . . . Service.

FRANCES SMOLEY . . "Francie" . . Math-Science secretary . . . Freshman-Sophomore speech contest . . . Essay contest winner . . . Meterites . . . Wranglers . . . Service pin . . . Library Club pin . . . Philo publicity chairman . . Times advertising manager, 1500 Club gold jeweled pin, circulation manager . . . Totem agent . . . 36 Workshop.

First Row

Richard Solaro . . "Dick" . . . Concert choir pin . . . . Latin, physics recognition . . . Sophomore, Junior, Senior class officer . . . Radio Club . . . Math-Science . . . Freshman cross country . . . Hi-Y . . . Totem agent.

Arlou Spindler . . . Meterites . . . Advanced modern ballet . . Philo . . . Latin, algebra, home economics recognition . . . Concert choir . . . Service . . . Typing awards.

Carolyn Stalter . . . USA . . . So-Si-Y . . . 36 Workshop . . . Service Club . . . Vesper choir . . . Typing awards.

Second Row

Janice Mae Stanton . . . "Jan" . . . From Sarasota High School, Sarasota, Florida . . . St. Pete High School, St. Petersburg, Florida . . . North Side High School . . . Band . . . Orchestra . . . Service Club.

Shirley Ann Starbuck . . . From Marion Township High School, Marion, Illinois . . . Lawrence Central High School, Lawrence, Indiana.

Robert Stellhorn . . . "Bob" . . . 36 Workshop . . . Intramural.

Third Row

Magdalene Steiner . . . "Maggie" . . . Meterites . . . Times 1500 Club silver pin . . . Service Club . . . 36 Workshop . . . Concert choir . . . Times feature writer, advertising, bill collector.

Luvonne Stewart . . . GAA numeral, letter, pin . . . Typing awards . . . 36 Workshop point recorder . . . Library Club . . . USA . . . Service.

Rex O. Stinson . . . 36 Workshop . . . Math-Science . . . Intramural . . . Hi-Y.

First Row

Ila Jean Stiver . . . Concert choir . . . GAA numeral . . . SPC . . . Vesta Club . . . Art Club treasurer, pin . . . Times 1500 Club gold-jeweled pin, ad solicitor, point recorder, bill collector, outside circulation agent . . . Totem agent, office manager . . . Service Club third pin . . . 36 Workshop . . . Home economics recognition.

Marlene Faye Stoops . . . "Stoopsie" . . . USA . . . So-Si-Y . . . GAA numeral, letter, pin . . . Math-Science . . . 36 Workshop . . . Library Club gold pin . . . Service Club pin.

David Stratton . . . "Scabby" . . . . Intramural letter . . . Varsity tennis.

Second Row

Robert Strodel . . . "Bob" . . . Wranglers . . . Hi-Y . . . Rifle Club . . . Math-Science . . . Intramural.

Robert Suckow . . . "Sukey" . . . Camera Club president . . . Hi-Y . . . Math-Science . . . 36 Workshop . . . Rifle Club . . . Driving award.

David Joseph Talarico . . . "Dave" . . . Latin, algebra, geometry recognition . . . State Latin, algebra contests . . . Letterman's Club . . . 36 Workshop . . . Sophomore vice-president . . . Junior social council . . . Varsity football.

Third Row

Larry Larue Thomas . . . From Tell City High School.

Marion Louise Thomas . . . "Blondy" . . . From North Side High School . . . Service Club . . . So-Si-Y.

Neal M. Thomas . . . "Tex" . . . Library Club . . . Hi-Y . . . Intramural.

First Row

CAROL TIMMA . Wranglers . . . Freshman-Sophomore speech contest . . Meterites . . 36 Workshop . . Philo secretary . . . Math-Science . . . Advanced modern ballet . . . GAA . . National Latin recognition . . R. Nelson Snider Latin Cup . Concert choir soloist pin, high point holder . . . Times bill collector, copy reader . . Totem agent . . . Service Club . . . Madrigal Club . Typing awards.

ROSEMARY G. TSIGULOFF . . . "Rosie" . . . Meterites treasurer . GAA numeral, letter . . Times . . Service Club . . Chorus . Home economics recognition . . Typing awards.

ANNA TUBBS . . "Ann" . . From Hale Training School, Greensboro, Alabama . . . GAA . So-Si-Y.

Second Row

RICHARD EUGENE TURNER . "Dick" . . Math-Science . . Hi-Y . . . Times photographer . . . Totem photographer . . . Concert choir pin.

MARY ELLEN UHL . . Meterites . . Concert choir pin . . . 36 Workshop president . . . Service Club . . Home economics recognition . . . Typing awards . . Madrigal Club.

HAROLD VARKETTA . . "Frank" . . Freshman basketball, football . . . Hi-Y . . Latin recognition . Regional Latin contest . . . "cum laude" Latin certificate.

Third Row

SHARON VENDERLEY . . GAA numeral . . Math-Science . . . Philo . . Art Club pin . . . Service Club pin . . Advanced modern ballet.

PATRICIA LOU WALL . . . "Pat" . . . 36 Workshop . . . Chorus.

JUDITH ANN WANN . . . "Judy" . . . Wranglers . . Freshman-Sophomore speech contest . . Majorette letter, pin . . . Concert choir . . . 36 Workshop . . . Art Club . . SPC . . . So-Si-Y . . . Advanced modern ballet . . . Botany, art recognition.

First Row

ELIZABETH WATERFIELD . . . "Betsy" . . . Wranglers . . . . Freshman-Sophomore speech contest . . . Meterites vice-president, high point holder . . . Philo vice-president, program chairman . . Concert choir accompanist pin . . . Madrigal Club accompanist . . . Times 1500 Club silver pin, news, editorial writer, agent . . . Totem club editor, agent . . . Service Club . . . Randolph Jacobs service trophy winner . . . 36 Workshop . . Superior, honorable mention nation-wide Latin contest . . . DAR best citizen.

CAROLINE R. WAUGH . . . "Carol" . . . Botany recognition . . . GAA numeral . . . Meterites . . . Philo . . . 36 Workshop . . . Math-Science . . Art Club . . . Service Club . . . Wranglers . . . Advanced modern ballet . . Travel Club.

DOLORIS LOUISE WAY . . . "De" . . Concert choir.

Second Row

DOROTHY WEBSTER . . . "Dottie" . . . Meterites . . So-Si-Y . . . Philo . . . Typing awards.

GARY WEISS . . . "Weinie" . . . 36 Workshop . . . Hi-Y . . . Freshman track . . . Varsity tennis . . Intramural . . . Math-Science.

BETTY WESTBROOK . . . GAA . . . So-Si-Y . . . Vesta Club . . . 36 Workshop.

Third Row

MARJORIE ANN WICK . . . "Margie" . . . Typing awards . . . Library Club point recorder . . . Service Club . . . So-Si-Y . . . Art Club.

JEAN WICKLIFFE . . . "Jeanne" . . . USA publicity chairman, pin . . GAA numeral . . . Service Club . . . So-Si-Y . . . Concert choir.

HAROLD W. WIEGMANN . . . "Hopalong," "Hoppy," "Crip" . . . Intramural.

First Row

PATRICIA WILHELM . . "Pat" . . From Central High School . . . Art Club . . . 36 Workshop . . . . Times . . . . Totem . . . Wranglers.

ALLEN WILSON . . "Willie" . . . Freshman track . . . Reserve track . . . Intramural.

JAMES O. WILSON . . College course . . . Mathematics major.

Second Row

CONNIE LOU WINKELMANN . . "Winkie" . . . From North Side High School . . . 36 Workshop . . . Service Club . . . Typing awards.

EILEEN WOLFE . . GAA . . . Band . . . USA . . . Majorettes letter, pin, council . . Service Club.

MARTHA WOOD . . . "Marty" . . Latin recognition . . . USA . . . GAA . . . 36 Workshop . . . Typing awards.

Third Row

KARIN YOPST . . . GAA numeral, letter, pin, vice-president . . . Math-Science . . 36 Workshop . . . Band letter . . . Service Club pin . . Times assistant circulation manager . . Driving award.

WILLIAM YODER . . . "Dorsey" . . . Track . . Cross country . . . Letterman's Club . . Camera Club . . . Biology recognition.

BARBARA YORK . . . "Babs" . . . From North Side High School . . . Vesta Club . . GAA numeral . . . Service Club . . . Chorus.

The following members of the class of 1953 did not have their pictures taken: Ronald Robert Allmandinger, Thomas Brown, Sylvia Louise Browne, Thomas Burr, Ronald Lee Cox, Robert Lee Garrison, Joann Gause, Robert Hetzner, William Jaxtheimer, Charles R. Miller, and Charles Shidler.

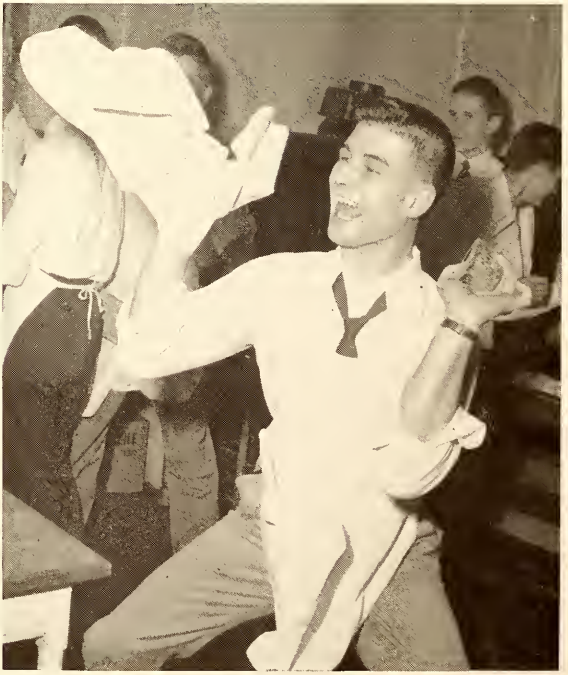

"Yippee! We're through!" Dick Solaro expresses a Senior's feeling in the kitchen after the Senior Reception.

HOW GOOD TO
LIVE AND LEARN.
Yet gifts should prove
their use: Eyes, ears, took
in their dole, brain treas-
ured up the whole; should
not the heart beat once,
"How good to live and
learn?"

Juniors
. . . Poll Placers

The Class of 1954 can certainly be proud of the fine officers chosen to represent the entire junior class. The smiling faces at the upper left just go to show that the junior class is headed for bigger and better things. Seated left to right are Nancy Kierspe, social council; Charles Gibbs, secretary-treasurer; Miss Shirley Maloney, adviser; and James McGraw, vice-president. Standing are Susie Noble, social council; Mr. Morey, adviser; Martha Ritter, social council; and Fred Augspurger, president.

The polls proved quite favorable to Robert Henninger and Mary Long. In his most gentlemanly manner, Bob, chosen as the most perfect gentleman of the junior class is helping Mary out the door. Mary took honors as the most perfect lady of her class.

In the next photo down, it is easy to see why Jim McGraw and Nancy Kierspe were picked by the junior class as the busiest boy and girl. Jim with his most pleasing manner was also elected as the boy with the best personality.

Gazing at each other and seeming quite pleased are Janet Witte and Bill Patty. In the minds of their classmates they are the perfect couple to represent the Class of 1954.

In the bottom photo smiling for the "birdie" are left to right Susie Noble, who took honors as the girl with the best personality; Lou Gerig, by far the best boy musician; and Sally Welch, unsurpassed as the most talented girl musician of the junior class.

Well, there you have it. It is not hard to see why the class of 1954 has come so far and made such a fine name at South Side. What fate holds for this class, only time will tell; but one can easily see that next year will be a great one if the above people are a sample of the next senior class.

First Row

Marilyn Ashman
Eileen Bagley
Richard Bauer
Linda Beatty
Nancy Bechtold
Jane Beck
Bill Bellam
Marilyn Bender
Bill Bernard
Chester Blanks
Marlene Bloom

Second Row

Kathleen Brinker
Cynthia Brokaw
Marie Bromer
Connie Brumit
Sharon Burlage
Janice Buschman
Carol Bushouse

Third Row

Keith Bynum
Phyllis Cantwell
Betty Carmean
Pat Cassady
Dick Cashman
Larry Cartwright
Connie Carver

Fourth Row

Virginia Cavender
Ruthellen Clapp
Pat Clark
Sharon Corson
George Courtesis
Patty Lou Cox
Carol Ann Cutshall

Fifth Row

David L. Davis
David G. Davis
Joyce Davis
Donna Deal
Keith DeArmond
William DeHaven
Dawn Dils
Ann Dinius
Don Dowty
Joan Duff
Jerry Ealing

Sixth Row

Sharon Earl
Noel Edgar
Karen Elder
Jim Etzler
Bruce Evans
Margie Faulkner
Beverly Feber
Gordon Filler
Victor Fitch
Charlene Galland
Bruce Gerig

Upper right . . . . Al McClure grabs the ball from Richmond's Tom Holthouse in the New Year's Tourney.

First Row

Marta Gerlock
Charles Gibbs
Mary Lou Godfrey
Emily Goette
Carolyn Greiner
David Grieser
Mary Havert
Carol Heath
Ronald Helms
Carole Henricks
Gerald Hill

Second Row

Janice Hillyer
Barry Hindman
Gwen Hinton
Dixie Hogg
Pat Hofer
David Howard
Pat Howell
Sue Hutner
Dick Hutson
Jonny Jenkins
Pat Johnson

Third Row

Maureen Isay
Rosemary Kaiser
Shirley Karns
Barbara Keirns
Jack Kern
Nancy Kierspe
Lynn Kissinger

Fourth Row

Linda Kithcart
Carolyn Koehlinger
Beverly Koontz
Naomi Kramer
Marilyn Krudop
Marilyn Kurtz
Margie Lansing

Fifth Row

Darlene Lare
Iris Lederman
Dick Lehman
Clark Leips
Mary Livingston
Mary Long
Joan Longardner

Sixth Row

Jane Longsworth
Elizabeth McDonald
Janet McFarland
Dennis McIntyre
Jerre McManama
Donna Jean Meredith
Bill Meyer
Jackie Meyer
Lois Michael
Barbara Milks
Sandra Miller

Lower left . . . . "Come on Connie, hurry up and slice it." Carol Cutshall is waiting to "feed" at the Philo Hi-Y picnic.

First Row

John Milnor
John Moore
Nancy Moore
Tom Mourey
Dianne Murray
Marcelene Nelson
Walter Niblick
Carol Ann Nichols
Jerry Nichols
Suzanne Noble
Sue Novitsky

Second Row

Sharon Odier
Betty Ormsby
Sherry Palmer
Bill Patty
Kathryn Pence
Joyce Perry
Sharon Petty

Third Row

Sue Plasket
Janice Plattner
Martha Pohlmeyer
Sharon Portman
Amy Powell
Dan Ramm
Gloria Ramm

Fourth Row

Sandra Ramm
Loretta Raub
Joyce Repine
Paula Richardson
Barbara Rickner
Georgia Rider
Martha Ritter

Fifth Row

Marjorie Rockhill
Jim Rush
Ellinor Salinger
Mike Schiebel
Eugene Schmeling
Linde Schmidt
James Schon
Sally Schug
Catherine Schulz
Bruce Scott
Jackie Seaman

Sixth Row

Mari-Etta Shively
Rita Shively
Udell Simmers
Shirley Smith
Buddy Smola
Carolyn Sprunger
Fred Starbuck
Barbara Stobaugh
Terry Stoner
Coleen Stovall
Pat Stull

Upper right . . . Bill Yoder and one of his magic shows. This one was at Hi-Y's Talent Show.

First Row

Jim Suelzer
David Sutter
Mary Ann Taylor
Bob Tellman
Lyle VanHorn
Evelyn VanFossen
Virginia Vosburgh
Bob Young
Marsha Walb
June Wallace
Sally Welch

Second Row

Dan Whitmer
Dave Wiegman
Barbara Wilcox
Jim Williams
Sallie Williams
Sallie Jo Wilson
Janet Witte
Joyce Wolfe
Manny Zinn

Pictured below . . . Sally Lepper, Pat Kelso, and Heather Nelson "cover up" for Wranglers picnic . . . Cafe de l'Ecole was crowded during the Junior Prom last year . . . My gosh, Kenny! Not another Coke. Kenneth was at Hi-Y too . . . Linde Schmidt, Kent Kitterman, Tom Smith, and Carolyn Boxberger take time off for a cocktail at their "Rendezvous in Paris" . . . Hi-Y hopefuls take a membership test under a new plan initiated by president, Bob Nelson . . . "Oh my, Colleen, aren't we the shy type." Colleen Liddy has returned from Hollywood, maybe?

Sophomores
. . . Class Favorites

Members of the sophomore class of 1955 have reached the half-way mark of their high school life and did so with flying colors. They staged the customary Sophomore Party, the second event of their two years, amidst umbrellas and rainbows to carry out their theme of "April Showers." The '55ers were the first class to have a "Freshman Frolic."

At the top are the very capable officers and advisers. Seated, left to right, are Dick Brantingham, president; Miss Edith Reiff, adviser; Jim Frey, social council; and Joan Hattendorf, vice-president. Standing are Julia Easterday, secretary-treasurer; Mr. Robert Petty, adviser; Roselyn Roof, social council; and Kenneth Scrogham, social council.

In the photo immediately following the officers are Jane Zeiler, Joan Nading, and Julia Easterday, who proved their popularity with the sophomore class. Jane was selected the best musician. Joan was voted the best speaker, and Julia was chosen the most perfect lady.

Seated on the steps of our Alma Mater are Jim Frey and Mary Val Crouse. They were voted the best boy and girl dancers.

The "personality kids," Nancy Evans and Dick Brantingham, in the lower left, offer their services to Bryan Boggess and Joan Hattendorf. Bryan and Joan were chosen the busiest boy and girl by their classmates.

In the lower right, Roselyn Roof and Tom Sites, left, tied Beverley Custance and Bernie Dunlap for the cutest couple honors.

First Row

Norma A'Hearn
Linda Allen
Melinda Ambler
Roger Anderson
Dawn Angold
Frances Bagby
Barbara Bailey
Jo Ann Bannister
Sue Barnes
David Bennhoff
Neal Berryhill

Second Row

Charles Benz
Larry Bland
Bruce Bloom
Vern Borchelt
Carol Bower
Mary Jane Bowers
Ladell Bowling
Barbara Bradley
Donna Bradley
Dick Brantingham
Arlene Brewer

Third Row

Ronald Brockmyer
Marilyn Brown
Jim Bruns
Jackie Byrd
Shirley Campbell
Annette Carto
Carol Caston

Fourth Row

Jim Claffey
Beverley Clark
Mary Ann Clark
Chuck Clarkson
Jane Clevenger
Jack Clifton
Don Cochran

Fifth Row

Dick Colchin
Jerry Coles
Harry Collier
Anna Collins
Ray Collins
Curtis Conrad
Jack Conrad

Sixth Row

Charlene Cook
Nancy Craig
Emmalee Cunningham
Beverley Custance
Paul Dailey
Edith Davies
Beverly Dildine
Tom Dimmich
Keith Dixon
Joe Duerstock
Bernie Dunlap

Lower left . . . "Squire" Sterner tells a Latin joke to parents on Back To School Night.

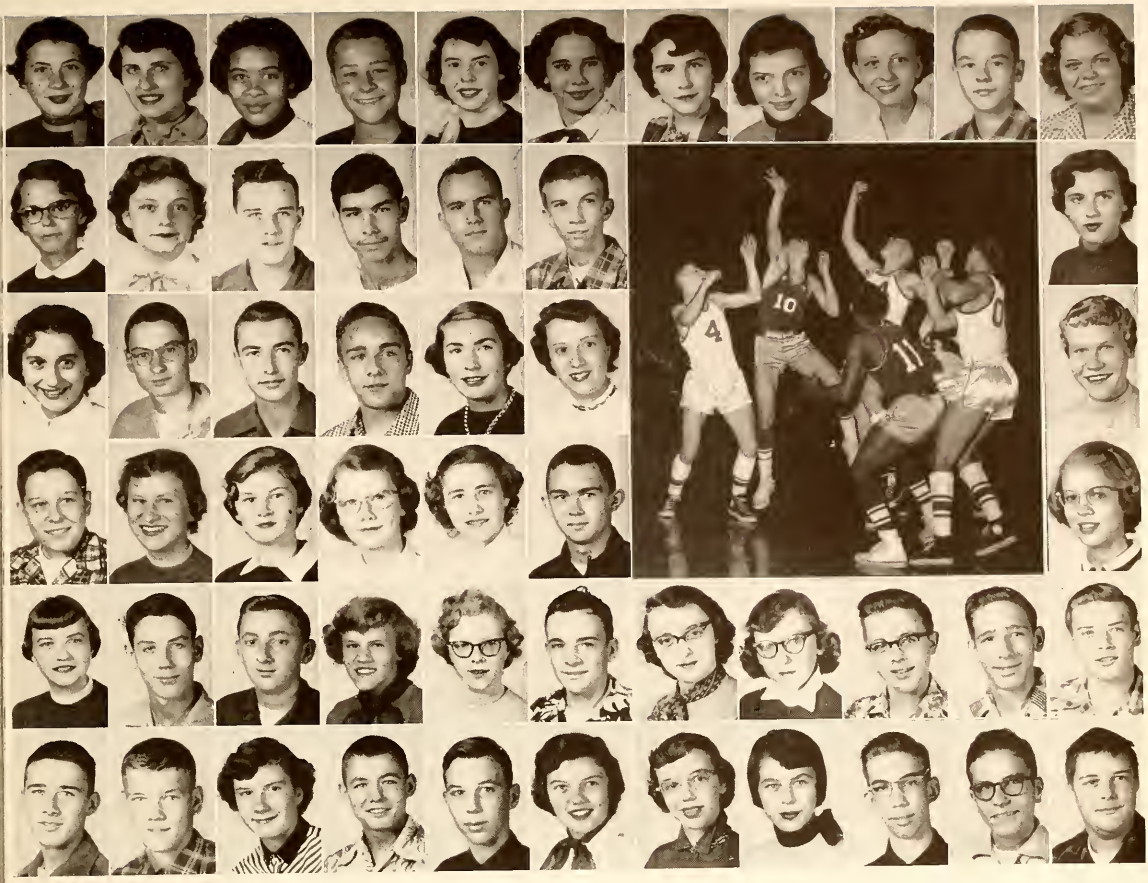

First Row

Linda Duryee
Julia Easterday
Marilyn Edwards
Ralph Elston
Jean Ensley
Sue Eshelman
Gretchen Felger
Nila Fisher
Jane Fleck
Ned Foust
Nancy France

Second Row

Nola Gardner
Georganne Gerdau
Bill Gerig
Richard Gibson
Ed Gick
David Girardot
Pearl Goodwin

Third Row

Milka Gouloff
David Graef
Tom Graham
Raymond Hall
Susan Hall
Gloria Harding
Karen Harris

Fourth Row

Marvin Hathaway
Joan Hattendorf
Pat Hatter
Ruth Hendricksen
Donna Hengsteler
Jack Hensch
Mary Hoekstra

Fifth Row

Sandra Hoewischer
Tommie Hopkins
Jim Huffman
Shirley Hughes
Sharon Huxoll
Tom Imel
Norma Jacobs
Nancy Jahn
Joe Jett
Archie Johnson
Arthur Johnson

Sixth Row

Bob Keefer
Stuart Koch
Phyllis Krouse
Bill Kunz
Don Lacerte
Anne Landis
Sharon Lassen
Hope Laycoff
Richard Lentz
Stan Lipp
John McCrory

Upper right . . . What are we doing, boys, praying for rain? Action as seen in the Archer-Richmond game.

First Row

Wanda McKinley
Guerry McNabb
Barbara Mann
Radafay Martin
Marlene Masel
Faye Mathisen
Jane Mayer
Marilyn Meeker
Ronnie Mendelblat
Annette Mills
Bob Mills

Second Row

Janice Minder
Norman Miner
Gerald Mishler
Joan Mock
Gloria Moennig
Carol Mosel
Charles Moser
Mary Musser
Kenneth Myers
Joan Nading
Heather Nelson

Third Row

James Nickels
Patricia Oberlin
Jerry O'Brien
Lena Orsini
Jane Oyer
Esther Peiffer
Mary Pennell

Fourth Row

Marcia Perry
Elaine Plumley
Amaryllis Reese
Carole Reynolds
Rosemary Rice
Margaret Richards
Sandra Richardson

Fifth Row

Monte Rider
Judith Roberts
Jo-Ann Rondot
Roselyn Roof
Janet Ross
Kathy Rutledge
James Schnelker

Sixth Row

Sandra Seely
Pat Seider
Ellen Sills
Tom Sites
Doris Slater
Robert Sliger
Nancy Sloan
Charlotte Smith
Emilie Smith
Marian Smith
Walt Smola

Lower left . . . Mrs. Fleck demonstrates a class project on Back To School Night.

First Row

Bruce Snyder
Eileen Spaw
Gloria Sprunger
Tom Starke
Janet Steger
Dean Stephen
Carla Stiegler
Bonnie Stirlen
Pat Strasser
Walter Stroup
Lee Thayer

Second Row

Paul Thomas
Jerry Thomas
Sue Travis
Ronald Truesdell
Betty Uhl
Carol Ummel
Marilyn Vnasdale

Third Row

Jim Vachon
Patricia VaChon
David Van Hine
Mary Lou Vietmeyer
Virginia Vulgamott
Shirley Waikel
Carol Walchle

Fourth Row

Keith Warner
Daniel Webster
Ron Wichern
Betty Wiegmann
Larry Wiley
Nancy Winkelmann
Don Wissler
Kenneth Woods

Upper right . . . Several sophomore admirers of the photographer pretty up for their pictures taken last fall.

Lower left . . . Pat Seider reads a Christmas story to members of Know-Your-City Club.

Lower right . . . Mr. Snider peeking around flowers. That's Aaron T. Lindley on his right at the Quarter Century Banquet.

Freshmen

. . . Pertinent Personalites

Featured on this page are some of the outstanding personalities of the Class of 1956. These popular students helped guide South's Frosh through an extremely successful year, which included the fun-packed Freshman Party.

Pictured in the upper right are Dave Eitman, voted the best boy dancer of the Freshman class; Judy Hicks, the outstanding girl dancer; and Janice Hattendorf, the '56'ers' most perfect lady.

Immediately below those three are Phila Hurter and Phil Black, the cutest couple in the class.

Peggy Robinson, the best musician, and Paula McConnell, the top speaker, are the two cute gals second from the bottom on the right.

In the lower right are Luba Gouloff, the girl with the brightest personality, and Terry Miller, voted the boy with the best personality and also tied for the busiest boy title. In the same picture on the right, Deanne Wissner, the busiest Freshman gal, stands chatting with Bill Davis, who tied Terry Miller for being the busiest male among the Class of '56.

In the lower left, the most perfect gentleman, Jim Hearn, is shown opening the door for the class' two best athletes, Bob Blanton and Rilla Ellis.

Hats off to these folks and may success follow them and their classmates through the years.

First Row

Judy Astrom
Beverly Arthur
Emily Bailey
Sharon Bailey
Roger Bauer
Tom Baumgartner
Johnny Beal
Martha Beck
Judy Bedsworth
Sandra Bell
Ann Benedict

Second Row

Jeanne Bennett
Nancy Ann Berg
Sue Berlien
Carol Biggs
Jack Bill
Joyce Billman
Phil Black

Third Row

Jack Blackburn
Robert Blanton
Duane Bobeck
Susan Bolds
Janice Books
Barbara Bowyer
Sally Branning

Fourth Row

Rebecca Brinkroeger
David Brittenham
Bonnie Brown
Jim Brown
Millicent Brown
Sam Buckley
Barbara Bugg

Fifth Row

Thomas Burnham
Sara Jean Busler
Orville Byers
Dick Cantwell
Carolyn Carder
Kay Casper
Bill Chapman
Eleanor Cleland
Willie Collins
Judith Cook
Dean Dauscher

Sixth Row

Jeanne Dauscher
Bill Davis
Sharon Davis
Naomi DeBrular
Judy Denig
Mavis Diemer
Nancy Dildine
Sandra Disher
Ray Ditton
Marilyn Dougherty
Linda Akers

Hey! That's a foul. Al McClure gets in a little action in the New Year's Tourney.

First Row

Marcia Downhour
Wanda Durbin
Larry Ebnit
Dave Eitman
Rilla Ellis
Deanna Engle
Sally Enking
Kenneth Ensley
Judy Erwin
Martha Falb
Sharon Faulkner

Second Row

Roger Foote
John Forehand
Jerry Foust
Geraldine Fox
Jerry Frane
Clifford Friend
Dennis Fuller
James Fuzy
Ann Galbreath
Dick Galbreath
Jerry Garver

Third Row

Francis Garwin
Sandra Gerig
John Gerke
Bill Gilsdorf
Alys Gindlesparger
Carol Sue Glass
Judy Goller

Fourth Row

Judy Graef
Judith Ann Gregg
Janet Gripe
Sharon Grodrian
Luba Gouloff
Marie Haines
Linda Hall

Fifth Row

Shirley Harris
Jim Hartman
Janice Hattendorf
Jane Hawk
Jo Ann Hawk
Jim Hearn
Sharon Henderson

Sixth Row

Judy Hicks
Jerry Hilbish
Jean Hillard
Nancy Hodgin
Sally Hollis
Claudia Holmes
Stanley Hood
Byron Hoover
Donna Jo Hoover
Joyce Hostetter
Phila Hurter

Lower left . . . Paula McConnell and Joan Nading, winners of the Freshman-Sophomore Speech Contest, admire the plaque on which their names will be inscribed.

First Row

Jean Nolan
Bill Noble
Kirk Newell
Sondra Neumann
Myra Neuhauser
Sharon Myers
Judith Myers
Veronica Mudd
Carl Mowan
Yvonne Mosure
Barry Moser

Second Row

Merna Mosel
Carolyn Morrill
Susie Morganthaler
Marilyn Moats
Terry Miller
Colleen Miller
Carol Miller

Third Row

Raymond Meyers
Abigail Mead
Ann Mathis
Betsy Masel
Lydia Martindale
Sharon Mallough
Jody Malcosky

Fourth Row

David Major
Charlene Maier
Florence Markoff
Lois McKay
Marjory McIntyre
Paula McConnell
George McClain

Fifth Row

Judd Lowenhar
Chris Litchin
Margaret Lintermuth
John Lewis
Stanley Levine
Phyllis Leiter
Ronald Lehman
Nedalyn Leakey
Donna Kunz
Jerry Koos
Dave Klemm

Sixth Row

Paul Kissinger
Nancy Kindler
David Kerr
Sandra Kempf
Judy Kempf
June Kay
Kay Karns
Steve Jones
Gail Johnson
Mary Johns
Gloria Johns

Upper right . . . R. T. Drummond and Mr. Hull "dig in" at the Quarter Century Banquet.

First Row

Kenneth Ormerod
Kathryn Osborn
Charles Owen
Russell Oyer
Carole Palmer
Lowell Pape
John Parke
Jim Parks
Patricia Parks
Gordon Pavey
Tom Pinder

Second Row

Judith Pribble
Carol Pritchard
Virginia Pugh
Gerald Ramm
Eugene Redding
David Renkenberger
Alan Richards
Sandy Rinehart
Peggy Robinson
Patricia Roddel
Diane Roe

Third Row

Martha Roney
Gwendolyn Royse
Steve Ryan
Dave Salisbury
Morrie Sanderson
Larry Satterwaite
Sarah Scheiman

Fourth Row

Heather Schreffler
Marcia Schultz
Barbara Seitz
Gloria Shinn
Nancy Showalter
Carl Simon
Sharon Simmers

Fifth Row

Nelson Skiver
Natalie Skow
Sharon Slater
Donna Smith
Forrest Smith
Joanna Smith
Jacqueline Snyder

Sixth Row

Owen Snyder
Suzanne Spindler
Sharon Stallings
Charles Stanbery
Jack Stark
Linda Stark
Loree Stanski
Dolores Stem
John Stephan
Sandra Stephens
Carolyn Sternberg

Lower left . . . Ruth Rainier dances a marionette for the Class of '56 at their party.

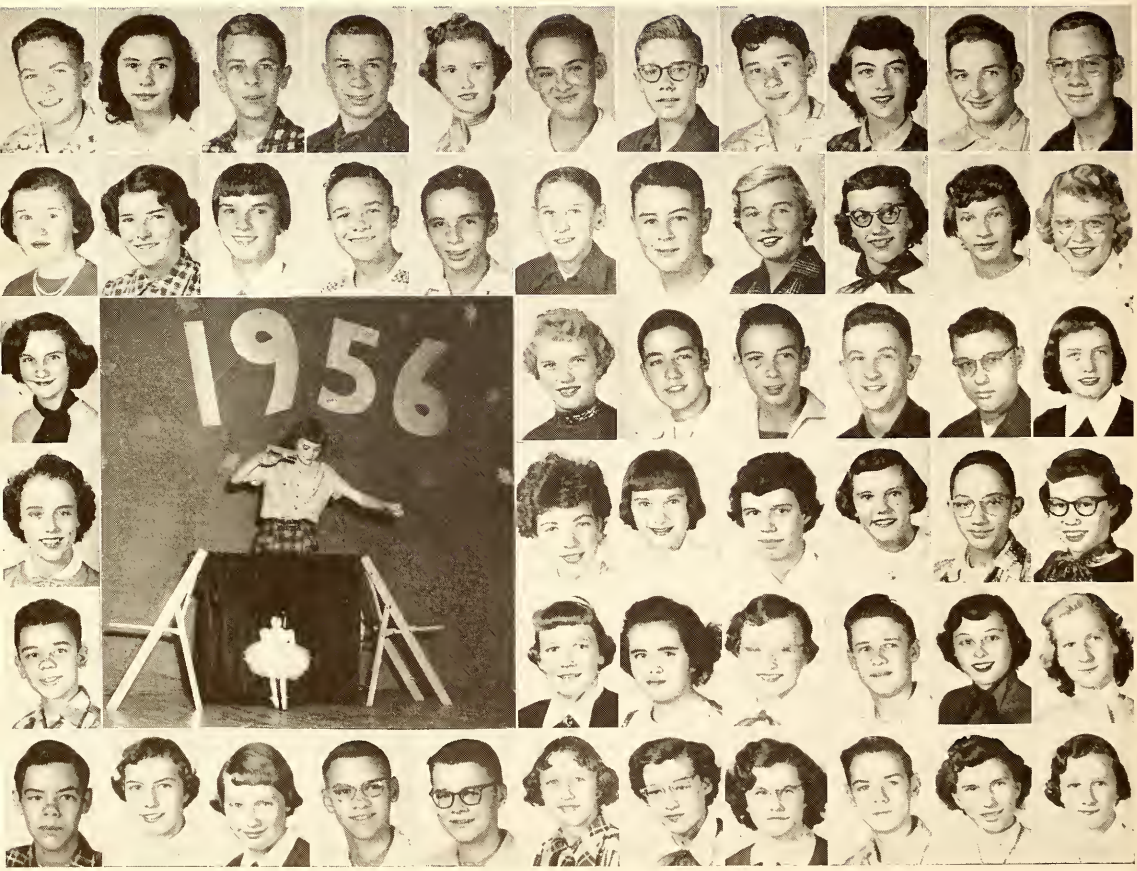

First Row

Fred Stovall
Mary Stuntz
Tom Tennant
Estelle Thayer
Angela Thompson
Harold Tindall
Marilyn Tennant
Robert Treece
Carol Vandermark
Donna Jean VanDolah
Rita VonGunten

Second Row

Susan Wallheiser
Virginia Waterfield
Joyce Watson
Mary Lee Weaver
Gene Welker
Jim Welker
George Wehrmeister

Upper right . . . Meterite "Indian Chiefs," Margaret Altevogt, Pat Seider, and Phyllis Krouse romp across the stage during a play. Lower left . . . Max Harrison and Pat Wilhelm charleston at the 1952 Talent Show. Lower middle . . . "Hossy" leads singing at the Faculty Christmas Party. Lower right . . . Don Johnson and Al Mcclure fight for the ball during a Archer-Redskin tilt.

Third Row

Bill Wichman
Mary Ann Wilkens
Tom Winkler
Janice Wise
Judy Wise
Deanne Wissner
Carol Ann Woods

Fourth Row

Diane Woodward
Virgil Warthman
Connie Yarian
Nancy Zinke

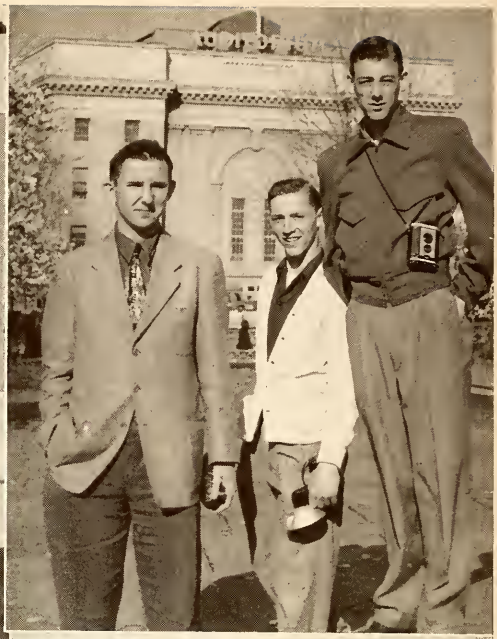

Kaye Darby pounds the brass with some "Washington and Lee Swing" at Hi-Y's Talent Show. That's "Birdie" Brutton at the keyboard . . Frank Frary, Wesley Stoppenhagen, and Paul Britton, all Hi-Y'ers, stop for the photographers on the sidewalks of the nation's capitol . . Katie Schulz and Dan Whitmer send weather balloons for an experiment in physics . . Mapping out strategy for the Central game are Dave Grieser, John Adamonis, Darrell Blanton, and Fred Augspurger . . Lester Hostetler and R. T. Drummond are really enjoying the Faculty Picnic.

TO GRANT YOUTH'S HERITAGE.
Therefore I summon age To grant youth's heritage . . . Here, work enough to watch The Master work, and catch hints of the proper craft, tricks of the tools true play.

R. Nelson Snider

Therefore I Summon Age . . .

Our friendly and efficient principal, R. Nelson Snider, is never too busy to lend a helping hand to a student in distress.

Indispensable in the administration of our school's affairs are Mrs. Veriene Nonneman, former aide to Mr. Snider, and Frances Stobaugh, registrar and general office manager.

Aaron T. Lindley

. . . To Grant Youth's Heritage

Fort Wayne's new superintendent of schools, Mr. Aaron T. Lindley, has already become known among the students and teachers of South Side as a capable and understanding leader and friend.

Mr. Lindley signs his contract while members of the School Board, Mrs. Sadie Fulk Roehrs, Mr. Joseph E. Kramer, Mr. Ben F. Geyer, Mr. William C. Gerding, Mr. Willard Shambaugh, and Mr. Merle J. Abbett, look on.

Ora M. Davis

Here's Work Enough to Watch . . .

Offering guidance and assisting students in their plans for the future, our friendly guidance director, Mr. Ora Davis, is highly esteemed among the students of Archerland.

Pauline VanGorder

. . . And Catch Hints of the Proper Craft

Her untiring patience and understanding nature have made our dean, Miss Pauline Van Gorder, a true friend and adviser to the students of South Side.

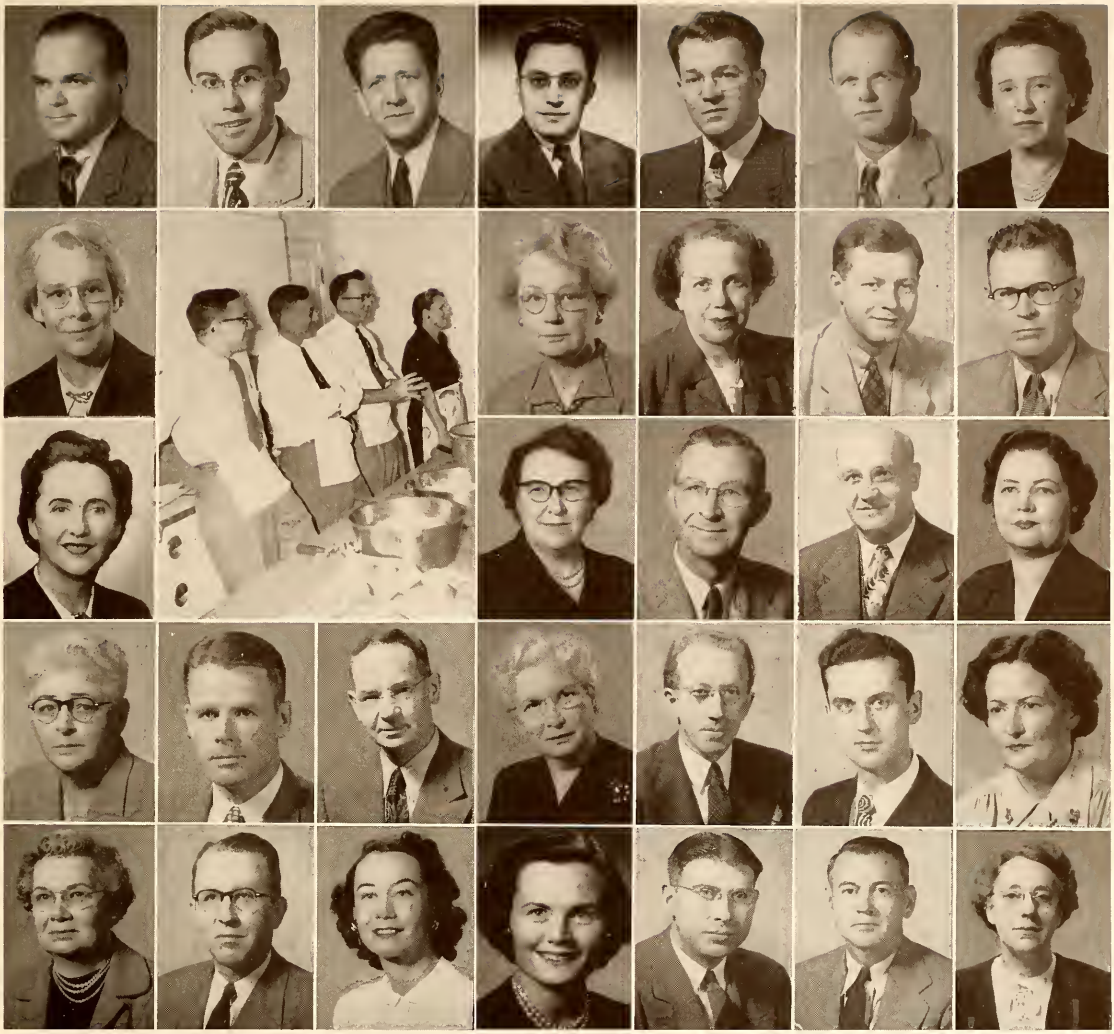

Teachers, Counselors, Guardians, Friends . . .

Row 1: William Applegate, Richard Becker, C. A. Bex, Charles E. Billiard, Jack Bobay, George Collyer, Miss Nell Covalt.

Row 2: Miss Edith Crowe, Miss Mary Crowe, Miss Rose Mary DeLancey, Robert T. Drummond, Marion T. Feasel.

Row 3: Mrs. Ruth Fleck, Miss Mabel Fortney, Russell Furst, Ward O. Gilbert, Miss Mary P. Graham.

Row 4: Miss Rowena Harvey, Everett J. Havens, Albert W. Heine, Miss George Anna Hodgson, Lester Hostetler, Malcom E. Hults, Mrs. Alice Keegan.

Row 5: Miss Emma Kiefer, Marvey H. Knigge, Miss Barbara Leif, Miss Shirley Maloney, Ralph McClain, Jake H. McClure, Miss Lucy Mellen.

Upper left . . . Dishing up food at the faculty picnic at Sears Pavilion are left to right Maurice Gene Moore, Clair Motz, Marvey Knigge, and Mrs. Grace Welty.

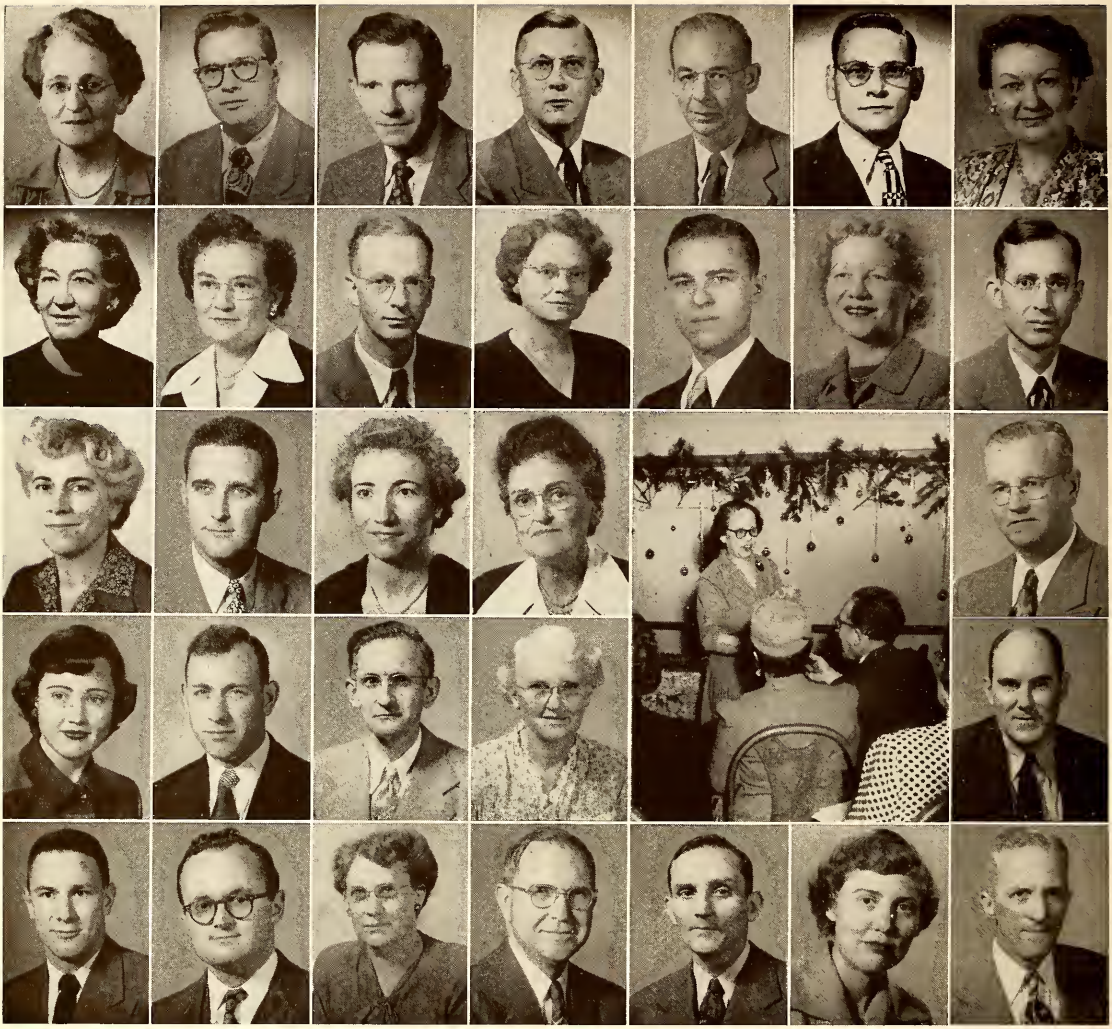

These Teachers Are the Backbone of Our Education

Row 1: Miss R. Hazel Miller, Maurice Gene Moore, James G. Morey, Clair Motz, E. H. Murch, Clarence J. Murray, Miss Gertrude Oppelt.

Row 2: Miss Lucy Osborne, Miss Susen Peck, Clyde Peirce, Miss Olive B. Perkins, Robert Petty, Miss Helen Pohlmeyer, Stanley Post.

Row 3: Miss Pearl Rehorst, Donald Reichert, Miss Mary Edith Reiff, Miss Emma Shoup, Paul Sidell.

Row 4: Mrs. Mary L. Singer Shambaugh, Glen Stebing, Earl Sterner, Miss Mabel Thorne, Ernest Walker.

Row 5: Robert Weber, Jack Weicker, Mrs. Grace Welty, Lloyd Whelan, Wilburn Wilson, Mrs. Matha Thompson Wolfgang, Dorsa Yoder.

Lower right . . . Miss Rose Mary DeLancey takes part in the faculty Christmas party held in the Greeley Room

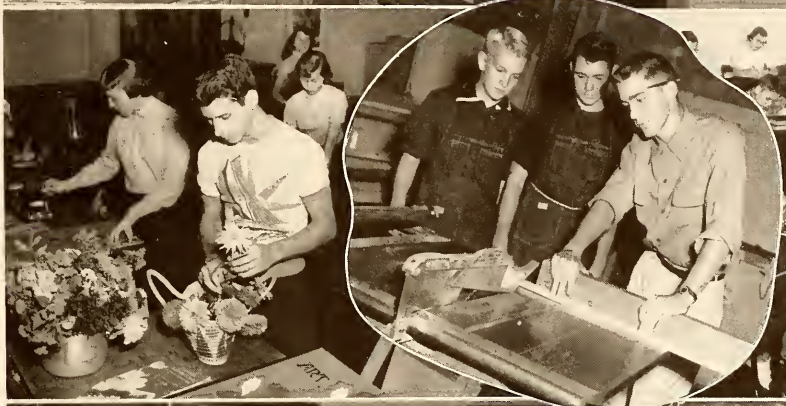

Upper left: Cyril Laycoff points out a strategic spot in Abyssinia on the map to his classmates Carol Kitzmiller, Marlene Alt, Ronnie Allmandinger, and Neil Anderson.

Center left: In art class, Sandra Harris, Enecya Bickel, and Martha Gunder are duplicating the real thing, while Jack Harshman arranges their model attractively.

Lower left: Sallie Williams, Donna McBride, Alton White, and Robert Olinske learn about rock formations in physical geography class.

Upper right: A class of prospective architects are drawing the houses of tomorrow.

Center right: These studious pupils will be our future bookkeepers and office workers.

Lower right: Conjugations and declensions are no problem at all for Latin students Sharon Davis, Wade Altevogt, Roger Bauer, and Anna DeVoe.

Center: Wood students, Duane Bobeck and Jack Byrd, learn the essentials of power sawing from service worker Ed Coblentz.

On opposite page

Upper left: An attentive English class discusses life in England while the Bard of Avon looks on from the back.

Center left: Manny Zinn, Bob Garrison, and Bill Swift await their cues, while Bob Danklefson, Joe Hammons, and David Davis portray a tense scene from the play, Julius Caesar.

Lower left: Mary Lou Godfrey, Dick Falb, Bill Harris, and Jim Ault are applying the principles of solid geometry to navigation.

Upper right: Mary Ann Clark, Bruce Evans, Nancy Evans, and Roger Anderson assist one another in putting up pictures in General History class.

Center right: These handy seamstresses are busily engaged in making their own clothing.

Lower right: Mary Hoekstra, Janet Garrison, and Jim McBride look on as Bob Seitz works a plane geometry problem on the blackboard.

On this page, top to bottom

Killer cancer is on trial in this active health class.

Experiments in the chemistry lab prove to be absorbing as well as fascinating to this studious class.

Botany students observe and take notes on different types of flowers while on a local field trip.

A Spanish chart is explained by John Storck to a class of interested Spanish students.

Upper left: These future homemakers appear to be cooking up something good in our modern school kitchen.

Center left: Keith DeArmond leads an attentive class in a discussion about our nation's history.

Lower left: Latin is certainly not a dead language to this class of eager students.

Upper right: Choir members blend their voices together as they rehearse a song for one of our assemblies.

Center right: A class in advanced algebra listens attentively while Don Rife explains a problem.

Lower right: The fundamentals of lathe operation are explained by Mr. Bobay to Jim Craig, Bruce Scott, Steve Noyes, and Jack Blackburn.

Center: There's music in the air when orchestra and band students get together on "Back-to-School" night.

THY BODY AT ITS BEST.
Who is he but a brute Whose flesh has soul to suit, whose spirit works lest arms and legs want play? To man, propose this test—Thy body at its best, how far can that project thy soul on its lone way?

Wayne Scott
. . . Athletic Director

Wayne Scott, serving his second year in the capacity of Athletic Director, has done a highly commendable job with the tasks confronting him. He is in complete charge of the athletic department including equipment and schedules. "Scotty" also takes time to assist the coaches in their tremendous tasks.

Equipment Managers . . .

In charge of equipment are left to right, Don Dowty, Richard Bauer, Tom Graham, and Ralph McClain, Equipment Manager. This group is responsible for the immense task of conditioning, cleaning, and generally supervising the athletic equipment.

. . . Sweat, Blood, and Determination on the Gridiron

Upper left: Jack Johnson sidesteps to avoid a blocker and would-be tackler . . . . *Upper right*: Lugging the ball is Don Rife behind the interference of Keith Saylor and Jim McGraw . . . .*Center left*: John Adamonis breaks away for a long jaunt to paydirt . . . . *Center right*: Don Rife is halted by a host of Redskins after a short gain into the North Side secondary . . . . *Lower left*: Dan Perrey follows a lone blocker in an attempt to evade Concordia defense men . . . *Lower right*: Paul Casterline aids halfback Dan Perrey by tripping up two defenders.

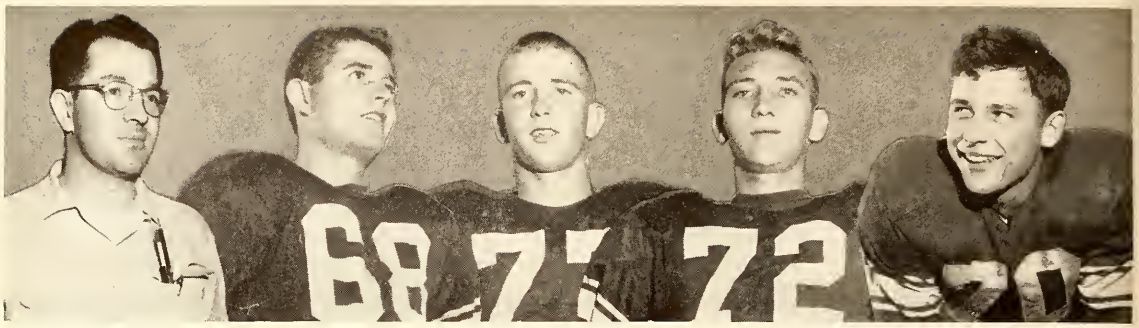

Ass't. Coach Bobay | Jack Johnson | Jerre McManama | John Adamonis | Dan Perrey

Gridders Prove Role of

Coach Marion Feasel

SCHEDULE AND SCORES

So. Side	7	Mishawaka	20
So. Side	14	Shortridge	0
So. Side	0	Central	7
So. Side	0	Froebel	0
So. Side	6	Jackson, Mich.	0
So. Side	21	North Side	0
So. Side	60	Concordia	6
So. Side	0	Central Catholic	6
So. Side	26	South Bend Adams	7

Although the Kelly gridmen were unsuccessful in their bid for the city championship, they became "real champions" in the hearts and minds of South Side's students, faculty, and backers. A really impressive record of five wins, three losses, and one tie was chalked up by the boys under the expert guidance of head coach Marion Feasel.

The gridders gave it everything they had right down to the wire in one of the most hectic and jumbled city races on record, in which South recorded a 2 win-2 loss record, which gave them third position in the city race behind Central and the title holder, Central Catholic.

This year, South fielded one of the best defensive teams in the state and possibly the best Archerdom has ever seen. The Green held its opposition to 45 points in nine games, an average of less than a touchdown per contest. Four foes were whitewashed.

South traveled to Mishawaka to clash with one of the state's top teams and dropped their opener 20-7, the most points scored against them all season. Indianapolis Shortridge became South's first victim, as they were trounced 14-0.

The city series opener saw the Green completely outplay Central only to have a fluke pass interception cause victory to slip through their fingers. The Tigers won 7-0. Beginning to hit their stride, South ventured to the Steel City and battled four bruising quarters to a 0-0 deadlock with a husky Froebel eleven.

Jackson, Michigan, became the second feather in South's cap 6-0, before the squad reached their peak in the North-South encounter. The well-regarded Redskins found an inspired Kelly eleven in top form and were swamped 21-0 in the Green's best demonstration of the year.

Concordia salvaged only a touchdown the following Saturday when they were crushed 60-6. The Feaselmen saw their hopes for the city title shattered by a lone C.C. tally under the arc lights. A bad break late in the contest resulted in the 6-0 downfall of the Archers. South saved enough to down a game South Bend Adams club in the season's finale, 26-7.

Veteran Coach Marion Feasel fell short in his effort to cop a third city title in six tries, but instilled a championship caliber of football and sportsmanship in the Kelly crew. He was ably assisted in his efforts by Glen Stebing, Don Reichert, Jack Bobay, and Wayne Scott.

Big Don Rife, twice chosen most valuable gridder, was the

Don Johnson | Darrell Blanton | Dave Sutter | Paul Casterline | Jim McGraw

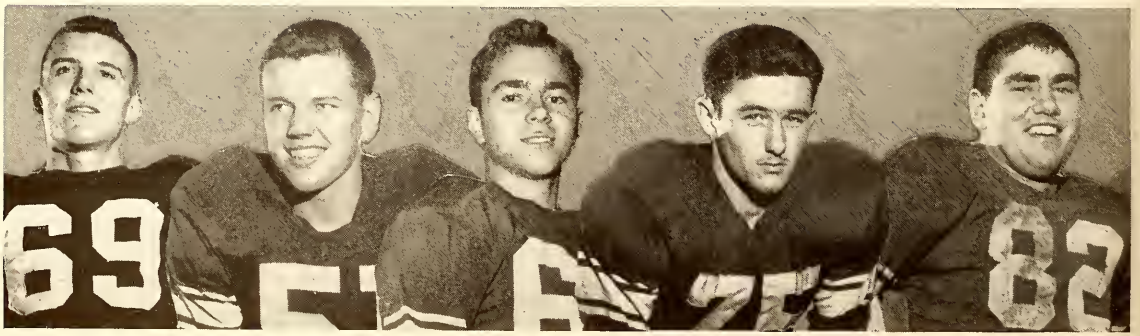

KENT HORTON DON RIFE KEITH SAYLOR DENNIS MCINTYRE ASS'T. COACH STEBING

Saturday Heroes

mainstay of the Archer backfield. Running from the tailback slot, he consumed over a mile of yardage in his three years with the '52 season being the most productive.

Lugging the leather from the halfback posts were Dan Perrey, Jack Johnson, Kent Horton, and John Adamonis. The backfield was rounded out by quarterback Keith Saylor.

South's rugged forward wall, generaled by Jim Craig, was a large factor in boosting the Kelly's gridiron fortunes. Banging heads along with Craig were such stalwarts as seniors Mike Melchior, Paul Casterline, Darrell Blanton, Kaye Darby, and juniors Don Johnson, Jack Kern, Jim McGraw, and Dave Sutter. Congratulations on a job well done.

Front row: D. Johnson, Darby, J. Johnson, Rife, D. Blanton, Melchior, Casterline, Saylor, Talarico, Perrey, Craig; *second row*: Gibbs, DeArmond, Adamonis, Patty, Suttor, Offut, Mossburg, McManama, Scott, D. Davis, Augspurger, Horton; *third row*: Clifton, J. Saylor, Koch, Anderson, McGraw, Kern, Ralston, McIntyre, Mills; *fourth row*: Clark, Lowenhar, Fuzy, Ensley, O'Brien, Dixon, Dodd, Thayer, B. Blanton, Lewis, Pinder; *last row*: Lacoff, Sawyer, Brockmeyer, Curley, Hood, Cantwell. Brantingham, Minor, and Benz were absent.

Backing the varsity gridders were a group of rugged reserves and freshmen who compiled winning seasons in their respective schedules. The reserves chalked up an impressive five win record plus a pair of ties. The frosh huskies started slow but improved to garner a three win two loss record.

The reserve team was composed mainly of outstanding prospects needing seasoning before qualifying for varsity action. This group won two contests with North Side and Concordia plus a pair of ties with Central Catholic. The freshmen posted wins over Decatur twice and New Haven while bowing to Central Catholic and North Side.

The 1952 grid campaign was indeed a winning effort from the viewpoint of the teams and the boys.

MIKE MELCHIOR JIM CRAIG KAYE DARBY KEITH DEARMOND JACK KERN

Darrell Blanton

Bill Chavis

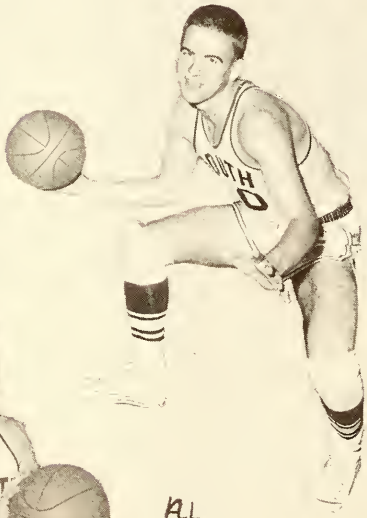

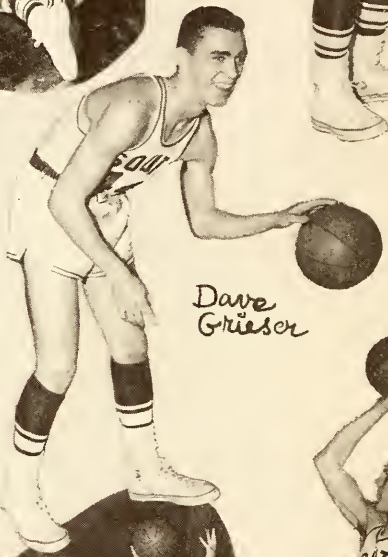

Dave Grieser

Al McClure

Fred Augspurger

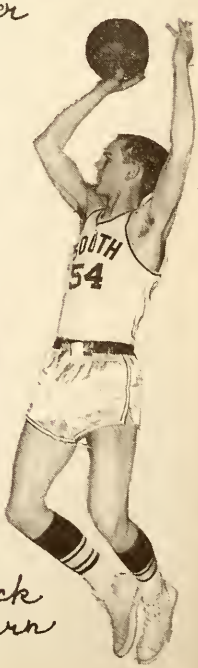

Jack Kern

John Adamonis
SOUTH 55
SOUTH 45
SOUTH 35
Phil Kenrer
Jack Johnson
SOUTH 43
Gene Schmeling
Don Johnson
Jerre McManama

Coach . . . DON REICHERT

South Side	30	Kendallville	43
South Side	62	Decatur	49
South Side	57	Muncie Burris	42
South Side	44	Auburn	47
South Side	64	New Haven	34
South Side	43	Huntington	53
South Side	58	Elmhurst	46
South Side	49	Richmond	70
South Side	55	Marion	32
South Side	38	North Side	47
South Side	65	Mishawaka	41
South Side	45	Crawfordsville	34
South Side	39	Central	47
South Side	59	Indianapolis	41
South Side	55	North Side	58
South Side	62	Concordia	36
South Side	32	Bluffton	40
South Side	54	Froebel	65
South Side	53	Central	57
South Side	51	Central Catholic	50
South Side	52	Central	58

Cagers Battle for Even Break in Season

South Side's hardwooders marched through a season of ups and downs to gain an even split on their 20-game schedule. The Green netters were forced to take a third position in the city race chiefly because of double losses to local arch-rivals, North Side and Central. However, the Archer fans are quick to remember that a few bad breaks in important games made a mediocre season out of what could have easily been a great one. Such strong quintets as Muncie Burris, Indianapolis Shortridge, Mishawaka, Fort Wayne Central Catholic, and others became victims of South's better hardwood demonstrations. Coach Reichert, in his second season at Archerdom, carefully brought the boys to their peak late in the season only to lose a heartbreaker to Central in the first round of the sectional tournament.

The 1952-53 season saw the Green flooring a well balanced quintet. Scrappy Fred Augspurger racked up the most individual points with some fine shooting. The all-around play of Al McClure placed him a close second. The great rebounding and scoring of Don Johnson and Jack Kern played a big part in South's successes. The other regular berth was held down by fiery Jack Johnson, the team's playmaker and floorman.

Fiery Jerre McManama started the season in great style, injured an ankle, and returned after midseason to record some great pinch-hit performances. Dave Grieser, Darrell Blanton, and Bill Chavis all had their great moments at one time or another during the campaign. John Adamonis, Phil Kenner, and Gene Schmeling appeared in relief roles from time to time.

The reserve team recorded a fine 14 win, 3 loss record which included a double win over Central, a split with North Side, and victories over Central Catholic and Concordia.

The Frosh netters also posted a fine season's record after a slow start had put them on the losing side of the ledger.

Left to right: Bill Chavis, Jerre McManama, Jack Johnson, Darrell Blanton, Fred Augspurger, Phil Kenner, Al McClure, Jack Kern, Don Johnson, John Adamonis, Gene Schmeling, and Dave Grieser.

33
12

SOUTH
5

00
21

53
SOUTH
54
40

Giants
14
SOUTH
44
Giants
21
SOUTH
55
Giants
13

SOUTH
45
20

Kaye Darby
Norm Miner
Dick Brantingham

Don Rife
Roy Kern
Terry Stoner

Bill DeHaven
Dave Grossman
Bob Garrison
Tom Knipstein

Dave Sutton
Bill Chavis
Don Johnson
Roger Anderson

Front row, left to right: Bill Chavis, Dennis McIntyre, Don Johnson, Mike Melchior, Roger Anderson, Dave Sutton, Dave Grieser, Dale Hiler, Keith Warner, and Bruce Bloom; second row: Dick Brantingham, Keith Dixon, Bob Garrison, Norm Miner, David Davis, Don Rife, Allen Mead, Bill DeHaven, Terry Stoner, and Dave Grossman; third row: Tom Pinder, Kaye Darby, Jim Espich, Jim Vachon, Roy Kern, Jim Hornberger, Tom Knipstein, Udell Simmers, Bruce Evans.

Cindermen Post Good Season Record

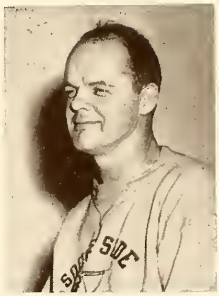

Coach George Collyer

A well-balanced group of underclassmen carried the Archers through a successful 1953 track season. Coach George Collyer, long-time Kelly cinder mentor, again came up with a hard-working, determined group which carried the Archer banner.

After the great performance of South's two entrants in the State meet, Warren Anderson and Dick Van Horn, Coach Collyer was faced with a highly inexperienced and youthful squad. After a slow start, they began to roll and many of the boys gained a great deal of prominence as the season aged.

Most of the boys will be returning next year, and the experience they have gained will be of top value. Sophomores Dick Brantingham and Norman Miner were the principal entrants in the 100- and 220-yard dashes. In the relays and 440-yard event, the mainstays were Terry Stoner, Dave Grieser, and Dave Grossman. Dick Pearson and Norman Miner carried the load in the hurdle events.

Senior Kaye Darby and Bill DeHaven brought down the awards for the Green in the 880-yard run. Roy Kern shaped up quickly and with Tom Knipstein's help garnered honors in the mile event.

High jumping standouts were Dave Sutton and Roger Anderson, brother of last year's triple threat standout. In the distance jump, Bill Chavis and Dennis McIntyre became George's dependables.

Lanky Don Johnson, sturdy Don Rife, and powerful Mike Melchior were South's chief representatives in the iron ball event. Bob Garrison and Allen Mead both came through with great performances in their senior year. In the relays, Coach Collyer did a lot of experimenting to gain the best foursome.

Pictured on the right is the cross-country team which represented South Side during the fall season. Kneeling, left to right, Roy Kern, Dave Grossman, Terry Stoner, and Bill DeHaven; standing, Tom Knipstein, Jim Hornberger, Bill Yoder, and Udell Simmers.

Intramural . . . Athletic Benefits Unlimited

South Side's intramural sports program is often taken for granted as many boys do not realize the opportunities our extensive program lays before them. Not only do these sports give all boys in South Side a chance to find athletic competition, but they also provide for relaxation and physical development. We can be especially proud of intramural sports at South Side since no other program in the city offers such a variety of activity or as much recognition to those who take part.

Mr. Louis Briner founded intramural sports at our school in 1929. From that time until his death last year, he added to and revised the program, forming the great IM set-up we now have. Mr. Briner introduced the three weight divisions, the more than twenty activities, the intramural letter award system, and many other factors contributing to the success of IM sports.

With the loss of this great founder and director, a new man had to be found to lead "mural" activities. It is a big job and it took a big man—big in character with an enthusiastic spirit and sincere interest—to fill this post. Mr. Clair Motz measured up to these standards with his highly successful first year as evidence of the capability of this new friend to all South Siders.

Fall activities were highlighted by the annual tag-football tourney in which Ben's Bombers emerged as "pigskin" champs, and intramural cross-country. Winners in the final cross-country run were Bill Chapman, Bill Bryan, and Walther Stroup. Rounding off the fall program were the tennis and horseshoe tourneys. Champions of that activity were Jack Ford, Nat Edwards, Dave Stratton, Bill Chapman, Bob Miller, and John Milnor.

Next came one of the most popular of all the IM activities,

Upper left: "The Gentlemen," this year's basketball champs, are, left to right: Bob Russell, Bill Edwards, Norm Bender, Dan Webster, and Chester Blanks. Another team member, Keith Saylor, is absent from the picture.

Center: New, hard-working and well-liked intramural sports director, Mr. Clair Motz.

Lower left: Basketball action during the championship game.

Upper right: Ben's Bombers gained gridiron honors by winning the tag-football tournament. The team members are left to right, first row: "Graz" Grazier, "Bug" Berg, "Sheep" Berg, "Puff" Mitchell, "Gobe" Bryant, and "Buck" Kenner. Back row: "C.V." Jones, "Zues" Inman, "Ben" Gemmer, and "Birdie" Brutton.

Lower right: Intramural managers who aided Mr. Motz in planning and running a successful program are, left to right: Gordon Filler, Dave Girardot, LeRoy Sholund, and Bill Clark. Other managers are Tom Baumgartner, Bill Chapman, and Jack Ford.

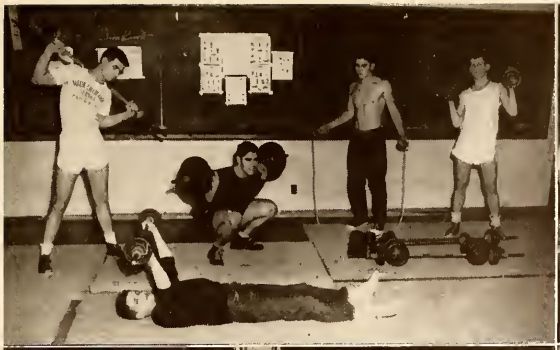

Upper left: Testing the new physical development equipment are, left to right, in back: Dick Solaro, Jim McGraw, Dave Sutter, and Jerry Hans. In foreground is Walt Kerley.

Center left: The group of hard-working boys who entered IM wrestling to keep physically trim are shown here just before starting one of their nightly workouts.

Lower left: Those who followed a long and hard trail to gain the titles of handball champs are, left to right: Lightweight champion Tom Imel, middleweight champ Dale Hiler, heavyweight champ Mike Melchior, and handball doubles champions: LeRoy Sholund and Jack Ford.

Upper right: Sharpshooters from the free throw contest are, left to right, lightweight LeRoy Sholund, heavyweight Dave Krewson, and middleweight, Bill Harris.

Center right: Archer pugilists who took part in the intramural boxing program are, left to right, first row: J. Milnor, T. Imel, D. Webster, B. Kunz, K. Warner, T. Goodman. Back row: B. DeHaven, J. Hornberger, S. Offutt, D. Krewson, E. Mossburg, B. Edwards, C. Ray, B. Evans, and D. Lentz.

Lower right: Tug-of-war champs are, left to right, front row: B. Hoy, D. Clark, T. Knipstein, D. Dowty, B. Harris. Back row: R. Glass, H. Collier, C. Moser, G. Nolt, J. McCrory, J. Vachon, J. Byrd.

the basketball tournament. The Gentlemen, led by top scorers Bill Edwards, Keith Saylor, and Norm Bender, gained championship honors after winning hard-fought contests against such teams as the Mighty Muffers and the White Owls. Meanwhile, Mike Melchior, Jack Harshman, Dale Hiler, and Tom Imel became handball champs.

Many other events including volleyball, the intramural track meet, the very successful wrestling program, and softball were completed, bringing a close to another year of intramural sports at South Side.

The 1952-53 season will be remembered as a successful year. The fine intramural tradition of twenty-four years was preserved through the efforts of Mr. Motz and the cooperation and spirit of South Side boys.

Miss Helen Pohlmeyer and Mrs. Alice Keegan help greatly in the success of G.A.A.

G. A. A. . . Girls' Athletic Association

The members of G.A.A. have experienced another enjoyable and successful year through participating in its many sports activities. This organization is a carry-over from the sports program in the regular gym classes. An average of 400 girls participate in its activities each week. Any South Side girl may join this club if she fulfils the only requirement which is to have all passing grades.

Each year, the girl with the highest number of points is honored by having her name engraved on a special placque. This year, the honor was bestowed on Carol Bowser. Other rewards are also given for high points. A numeral is awarded to the girl who earns 300 points. With 1500 points, a letter is presented, and with 2000 points, a gold pin.

G.A.A.'s Executive Board, pictured left to right, are Marilyn Moats, freshman representative; Mary Ann Clark, sports manager; Carol Bowser, president; Charlene Galland, secretary-treasurer, and Karin Yopst, vice-president

G.A.A. was not only established for fun, but also to give to girls the opportunity to develop their talents, leadership and sportsmanship, and in general, to become better physically, mentally, and socially.

G.A.A.'s schedule begins each year with speedball. This year, in Upperclass G.A.A., the Seniors, captained by Karin Yopst, won top honors. The victorious Seniors, shown in the middle right picture on the next page, are, front row: Helene Schmidt, Betty Westbrook, and Phyllis Huffman; second row: Carol Bowser, Luvonne Stewart, Karin Yopst, and Marlene Stoops.

The freshman speedball winners, not pictured, were Gail Johnson's Team 1. Members of that team are Patsy Flotow, Marlene Keener, Phyllis Leiter, Marilyn Moats, Gloria Shinn, Loree Stanski, Barbara Bowyer, Luba Gouloff, Marijean McDonald, Kay Karns, Nancy Hodgin, Donna Smith, and Judy Myers.

After speedball follows the ever-popular game of basketball. The sophomores won the title in this division in Upperclass G.A.A. Team 2, under the leadership of Donna Jean Hengsteler, spurred on to victory and are shown in the lower right hand picture. They are, front row: Sharon Dehnert, Mary Ann Clark, Carolyn DeHaven, Donna Jean Hengsteler, and Margaret Altevogt. Others not pictured, are, Joan Mock, Carol Roth, and Ruth Hendricksen.

Also, battling to the finish in underclass basketball were the freshmen of Team 4. They were captained by Barbara Bowyer and are pictured in the left middle picture. They are, front row: Rebecca Brinkroeger, Gail Johnson, Rilla Ellis, Nancy Showalter, and Sharon Simmers; second row: Donna Jo Hoover, Mary Stuntz, Marilyn Moats, Martha Falb, Barbara Bowyer, and Gloria Shinn.

The next big event which followed in the G.A.A. date book this year was the annual recognition banquet, held on January 19. "Happy Days" served as the theme of this year's potluck-banquet and Miss Pauline Van Gorder, dean, was the main speaker at this event, which was full of fun and singing. At the close of the banquet, pins, letters, and numerals were presented. Gold pins were awarded to Phyllis Huffman, Luvonne Stewart, Carol Bowser, and Marjorie Smith. Those who received their letters are Kay Hill, Norma Meagher, Marlene Schmidt, Evelyn Smith, Marlene Stoops, Rosemary Tsiguloff, Beverly Berning, Barbara Black, Betty Westbrook, Marilyn Bender, Mary Breedlove, Charlene Galland, Nancy Gardt, Linda Kithcart, and Janice Schon.

The volleyball season followed next. This year in upperclass, the Seniors, captained by Carol Bowser, and Joyce Repine's Juniors, Team 2, tied for top honors, while Rilla Ellis' Team 2 captured the crown in Freshman G.A.A. The seniors, in the lower left-hand picture are Betty Westbrook, Marlene Stoops, Carol Bowser, and Luvonne Stewart. More not pictured are, Phyllis Huffman, Helene Schmidt, Karin Yopst, and Margaret Schremser.

The Juniors are shown in the upper right-hand corner. Front row: Marilyn Meckstroth, Marilyn Krudop, Sharon Burlage, Linda Kithcart, and Jeanette Clendenen; second row: Joyce Perry, Carol Bushouse, Joyce Repine, Jane Long, and Frances Heredia. The freshman volleyball winners as pictured in the upper left-hand picture are, front row: Judy Denig, Carol Rodenbeck, Rilla Ellis, Kay Karns, and Beverly Arthur; second row: Mary Stuntz, Carolyn Morrill, Bonnie Lou Miller, Martha Falb, and Carol Barber.

Then, on the first day of spring, March 20, the annual Spring Show, "Rhapsody in Dance", was presented with everyone in the physical education department participating to make it a smash hit.

Finally, the girls went out for tumbling and then came track. To complete the season, the girls entered the baseball field to rack up more honors.

The girls' gym classes of South Side participate in all activities, one of the most important being the Spring Show. These pictures show many of the different contributions to the show by the gym classes.

The tumblers contributed greatly to the success of the Spring Show by their performance. In the upper left picture, they are seen in an intricate pyramid, while in the upper right snap, Enecya Bickel practices on the trampoline.

In the lower left picture, left to right, Darlene Wearley, Enecya Bickel, Marilyn Bender, and Charlene Galland are shown performing for their admiring friends; and, in the lower right-hand picture, Amy Powell balances one of her classmates in one of the many varied gym class stunts.

The winners of the special tournaments held during the year are pictured in the center. After some tough competition, Linda Kithcart, at left, came out on top to win the tennis glories. Donna Jean Hengsteler battled her way through to win the ping pong championship.

The Spring Show, "Rhapsody in Dance", portrayed the dances of various countries in colorful costumes and again was a success.

In the upper left-hand picture, the girls are shown in a practice session, while in the right-hand picture, the tumblers are in a formation.

The flashy toreadors with their red capes are shown in an action shot of their dance in the middle left picture. The modern ballet group, pictured at center right, were a highlight of the program as they performed to the music of "American in Paris."

In the lower left-hand picture Chinese coolies are seen in action and the Japanese maidens in the lower right picture coyly wave their fans and bow.

Tennis . . .

Shown to the left is the 1953 Archer net squad which compiled a formidable record during the recent campaign. Headed by veteran Jim Miller, Coach Everett Havens rounded his hopefuls into a balanced and powerful aggregation.

Kneeling left to right are Dave Stratton, Dave Gustafson, Dick Colchin, and Lowell Zoller. Seated are Jerry O'Brien, Dave Bennhoff, and Jim Miller.

Golf . . .

Here are the boys who formed the nucleus of Archerdom's links team this spring. Despite the loss of veteran Ken Rodewald, the Kelly's managed to assemble a very balanced and successful team.

Standing left to right are, Coach R. T. Drummond, Gene Schmeling, Barry Gemmer, Dick Berg, Joe King, and George Nolt. Seated are, Bob Rossiter, Morton Griner, Jim Frey, and Barry Hindman.

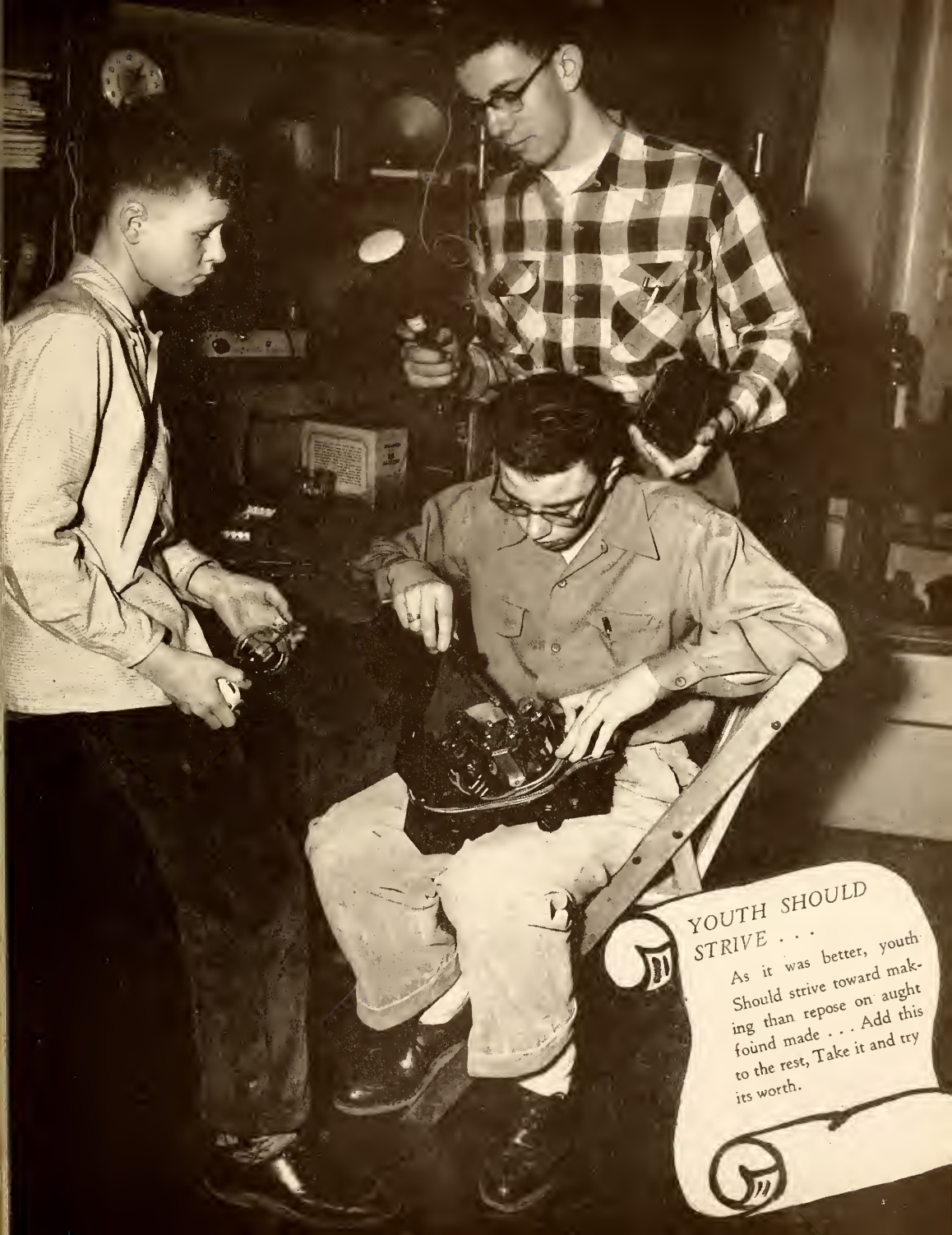
YOUTH SHOULD STRIVE . . .
As it was better, youth Should strive toward making than repose on aught found made . . . Add this to the rest, Take it and try its worth.

Philo . . . Meterites . . .

Under the direction of Mrs. Max Shambaugh and Miss Susen Peck, the members of Philo and Meterites enjoy poetry, novels, music, and drama. An opportunity to do creative writing is also offered to the girls. Meterites is open to freshmen and sophomores, while upperclassmen join Philo.

Each club sponsors a dance annually. The boys who attended Philo's "Touchdown Twirl this year elected Sally Gilbert as queen. Pictures of this dance are found on pages 98 and 99.

Upper left: Philo girls represent some characters from contemporary fiction, which the other members are to guess.

Upper right: These members of Meterites who are giving the semi-annual play are Margaret Altevogt, Carol Walchle, and Pat Seider.

Lower left: Every year the Meterites present the pins to the new members of Quarter Century Club. Shown here are the girls who participated in the ceremony this year.

Lower right: Carol Timma, Gwen Hinton, and Betsy Waterfield dress up in '20's fashions to celebrate Philo's thirtieth anniversary.

Wranglers . . . 36 Workshop . . .

Wranglers encourages speech participation under the direction of Mr. Gene Moore. Members participate in contests at Howe Military School, Ball State Teachers' College, Purdue University, and within the club.

Miss Lucy Osborne and Mr. Marvey Knigge have led 36 Workshop in presenting excellent Thanksgiving, Christmas, and Easter assemblies, and the annual Talent Show. Programs are also given at the club's meetings every two weeks. Additional pictures of the assemblies can be found on Pages 100, 102, 104, and 108.

Upper left: Warming themselves at the Wranglers' picnic are Ronnie Mendelblat, Manny Zinn, Marlene Braun, Marcia Shultz, Charles Ray, and Sharon Stallings.

Upper right: Dale Hiler, Virginia Fleck, Karin Yopst, and Martha Ritter make "snow" for the Christmas assembly.

Center: Donna Bradley, Sally King, and Lydia Martindale give their rendition of a congo, at their initiation into Wranglers.

Lower left: Wranglers' banquet is an event eagerly anticipated.

Lower right: Behind the scenes at the Christmas assembly, Ilene Saul and Leslie Cox narrate the program.

So-Si-Y . . . USA . . .

So-Si-Y activities include a Faculty Tea, selling senior name cards and school stationery, and helping to put on the Easter Assembly.

USA is So-Si-Y's little sister. Miss Olive Perkins and Miss Rose Mary DeLancey sponsor So-Si-Y, and Mrs. Grace Welty and Miss Mabel Fortney, USA.

Upper left: New members are being initiated into USA.

Upper right: Mr. Earl Sterner, Miss Shirley Maloney, Miss Mary Crowe, and Miss Edith Crowe are "victims" of a stunt at the Faculty Tea.

Lower left: So-Si-Y girls relax and talk after a meeting. Here are Alyce Hawkins, Miss Perkins, Marlene Stoops, Alice Schlenker, and Frances Bodenhorn.

Lower right: Sharon Corson, Margie Lansing, Jackie Baltes, and Marie Bromer are shown playing a game for recreation after a So-Si-Y meeting.

Hi-Y . . . Freshman-Sophomore Hi-Y . . .

Hi-Y attained a little brother, Freshman - Sophomore Hi-Y, for a while this year. The big events of Hi-Y, with Mr. Robert Weber, sponsor, were the picnic with Philo, the Queen of Hearts dance, and the Best Girl banquet.

Upper left: Mr. Jack Morey, Freshman-Sophomore Hi-Y sponsor, takes the boys through Galbreath Studios, where movies are made for television. Another picture of this trip can be found on Page 102.

Upper right: A meeting of F-S Hi-Y is carried on by the officers, Dean Stephen, vice-president; Bryan Boggess, president; Tom Starke, secretary; and Cal Johnson, sergeant-at-arms.

Center: The Hi-Y boys elected Sally Lepper as the Queen of Hearts at their annual dance. Her attendants were, left to right, Betsy Waterfield, Rita Day, Barbara McWhorter, and Ellen Hoham.

Lower left: Four talented boys formed a quartet for Hi-Y's talent show. They are Kaye Darby, Mike Brutton, Barry Gemmer, and John Mitchell.

Lower right: Couples enjoy themselves at the Queen of Hearts Ball.

Service . . . Library . . .

The Service Club is very valuable because the members help to keep the school functioning smoothly by giving the teachers just what the name implies . . . service. The student also benefits from his association and work with teachers.

South Side's efficient library staff is made up of members of the Library Club, directed by Miss Emma Shoup.

Upper left: The potluck is the Service Club's one big event at which the Randolph-Jacobs Trophy was presented, this year to Betsy Waterfield.

Upper right: Beverly Berning signs out books to students as part of her library job.

Center: Donna Jean Knigge and Barbara Stobaugh perform the skit, "Simple Simon Met a Pieman," at Library Club picnic.

Lower left: The Library Club at their picnic at Foster Park. Shown are Ellinor Salinger, Frances Smoley, Luvonne Stewart, Floretta Ford, Mary Helen Craig, Sally Lepper, Marjorie Wick, Nedra Neher, Barbara Stobaugh, Janice Hillyer, Beverly Berning, Marlene Stoops, Jean Gerding, Miss Shoup, and Donna Jean Knigge.

Lower right: Another group of students at the Service Club potluck.

Art . . . Home Economics . .

The Art Club, sponsored by Mrs. Ruth Fleck and Miss Edith Reiff, emphasizes the practical uses of art. The projects this year were ceramics and textile painting.

The Home Economics Club was organized this year with Mrs. Lozure Wolfgang as sponsor. Each member has a different project for the semester, such as sewing a garment or making a recipe file.

Upper left: Sandra Harris paints a portrait of Janice Hillyer at the Art Club's "get-acquainted" meeting of the year.

Upper right: Pottery made by the Indian coil method is demonstrated by Dick Gerke to Nancy Berg, Sue Barnes, Don Eckels, Bruce Gerig, and Gloria Harding.

Lower left: The girls working on their sewing projects are, left to right, Jo Ann Bannister, Donna Baltes, Melinda Ambler, Janet Garrison, Wilma Babb, and Jean Horton.

Lower right: A representative of Warner Beauty College performs a demonstration of cosmetics on Ilene Fackler.

Camera . . . Math-Science . . .

Under the direction of Mr. John Becker, the Camera Club members study cameras, see movies, and tour various studios.

Math-Science, sponsored by Mr. Whelan and Mr. Sidell, is a group of students who have taken math or science. A speaker addresses the group each month on current scientific topics.

Upper left: Camera Club members study a photograph taken in Rome by Mr. William Applegate. They are Gordon Fuller, Jim Huffman, Bob Lambert, Joe Jett, Ronnie Mendelblat, and Virginia Pugh.

Upper right: At a Math-Science meeting Donna Hostetter, Frances Smoley, Dave Grazier, and Dave Sutton study samples of rubber shown by Mr. Conway Knapp, the speaker.

Lower left: Mr. Becker is explaining the workings of some cameras to Duane Bobeck, Eugene Redding, Ronnie Shultz, Louie Ditton, June Parks, Janet Hinman, and Dave Eitman.

Lower right: Mr. John Edgebert, of Capehart-Farnsworth, demonstrates a television set to Math-Science. (No television was available for this meeting. The picture was "dubbed" in.)

Lettermen . . . Rifle . . .

The envied members of the Lettermen's Club put on a successful banquet and dance each year. Don Rife was the president of the organization this year, aided by Mr. Ora Davis, the sponsor.

The members of the Rifle Club have received excellent instruction from Mr. Clarence Murray.

Upper left: The Lettermen and their coaches enjoy a potluck supper in the Greeley Room.

Upper right: Another view of the Lettermen's potluck.

Lower left: Mervin Shidler explains an essential of marksmanship to John Storck, who prepares to shoot his .22.

Lower right: These four boys sight their rifles on the target. They are, left to right, Jim Huffman, Ron Wichern, Jack Byrd, and John Storck.

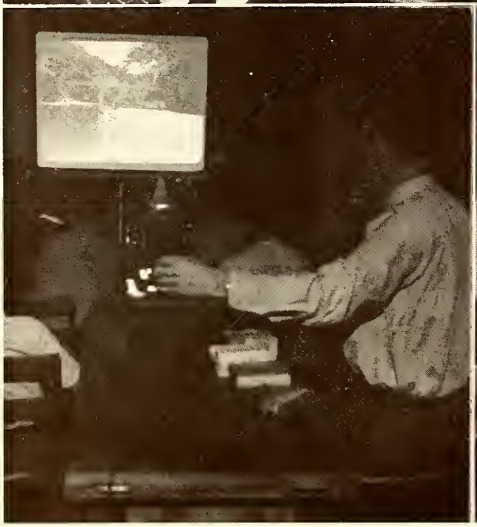

Conservation . . . Know Your City . . .

Two new clubs have had a good start this year under the sponsorship of Mr. Robert Weber and Mr. Jack Weicker. Mr. Weber's background in natural science has been of aid to him in informing the Conservation Club members about this field. The many interested students in Mr. Weicker's Know Your City Club are proof that his club has been a success.

Upper left: The Know Your City Club members are enjoying themselves at their Christmas party.

Upper right: The KYC members sing Christmas carols after the refreshments have been served. Left to right are Tom Starke, David Graef, Dale Hiler, Cal Johnson, and Dean Stephen.

Lower left: Mr. Weber shows slides on the state parks. The picture shown is of the suspension bridge at Turkey Run State Park.

Lower right: The Conservation Club listens to a discussion and demonstration on bird-houses presented by Miss Mabel Thorne.

Radio . . . Visual Education . . .

Mr. Malcom Hults' newly formed Radio Club has already become one of the most interesting in South Side. The club's purpose is to enable students to become radio amateurs and ham radio enthusiasts. Movies, tours, and speakers are enjoyed by the club members.

Those handy little people that operate the projection equipment for our movies are all members of the Visual Education Club. Mr. Ernest Walker has charge of this group.

Upper left: Thomas Small demonstrates the operation of a movie projector to Nancy Winkelmann and Dean Stephen.

Upper right: The use of Morse code in radio is studied by Bryan Boggess, Richard Molitor, John McCrory, and Dick Strole.

Lower left: Phil Schamberg, Dick Cook, and Dick Strole operate a radio microphone, amplifier, and an oscilliscope.

Lower right: Getting acquainted with the workings of a movie projector are the members of the Visual Education Club.

Majorettes . . . Cheerleaders . . .

Without these two groups, South Side's games would not be the enjoyable events they are. The majorettes put on a delightful halftime show. Our cheerleaders led the fans in cheering the Archers on to victory. Mr. Robert Petty has charge of this group which has worked up many new yells with the band this year. These two clubs put on our pep sessions.

Upper left: Some majorettes go through their paces under Mr. Robert Drummond's supervision. They are, left to right, Jane Longsworth, Sharon Burlage, Jackie Seaman, Betty Hughes, Nancy Hodges, and Sandra Bell.

Upper right: Radka Gouloff, Sharon Odier, and Treva Greenwalt lead South Side in cheering their team on to victory at a football game.

Lower left: Shown here are all the majorettes.

Lower right: Basketball season is here! Ready to cheer for the Archers are the yell leaders Frances Bagby, Nancy Showalter, Sharon Odier, Rilla Ellis, and Radka Gouloff.

Booster . . . 1500 . . .

What would we do without the Booster Club to sell us refreshments at our basketball and football games? This group, sponsored by Miss Rowena Harvey, Miss Gertrude Oppelt, and Miss Mabel Fortney, operates the concession stands.

Miss Harvey also is the sponsor of the 1500 Club, which is composed of all the publications workers who have earned 1500 points or over.

Upper left: Folding the Times on Wednesday afternoon are 1500 Club members Frances Smoley, Doris Slater, Rosalie Sheline, and Mary Long.

Upper right: Judy Scheppele, Patricia Vachon, and Phil Thieme count the concessions money after a game for the Booster Club.

Lower left: Shown here is the Times picnic which was put on by the 1500 Club.

Lower right: Miss Rowena Harvey initiates Janice Minder into the 1500 Club by presenting her with a bronze pin. Looking on are Bryan Boggess and Nancy Kierspe.

Co-Editors . . . . Frances Bodenhorn and Mike Brutton

A Colorful Totem Depicts History of Colorful Years

Headaches, glued-fingers, tired limbs, and late hours were all forgotten; right triangles, slide rules, rulers, and cardboard were put on the shelf; the presses finished their last run; and only then did the yearbook workers slow down. Such was the life of the 1953 Totem staff, who raced in high gear from September right up until June to prepare this issue of your annual.

Excellence was our goal, and excellence we believe we have achieved, only through the cooperation of several thousand people — students, teachers, parents, engravers, pressmen, printers, binders, and many more.

Bound within this volume are stories of memories, captured in expert photography, that will serve to enlighten many a dreary day in our futures.

No particular theme was selected for the '53 Totem, for we believe that the book stands as a theme in itself, a symbol of four years of gaiety and sorrow, four years that will remain with us through an eternity.

Circulation Managers . . . . Ellen Hoham and Sharon Morris

Head Photographer . . . . Dick Turner

Left . . . Freshman Editor Barry Gemmer and Sophomore Editor Marilyn Clymer. Above . . . Junior Editor Mary Fan Kiracofe and Senior Editor Sylvia Huss

Below . . . Faculty Editor Carol Schneider, Club Editor Betsy Waterfield, and Events Editor John Mitchell

Below . . . Intramural Sports Editor Bill Clark, Girls' and Boys' Sports Editors Donna Jean Knigge and Phil Kenner

Below . . . Circulation Assistants Ila Jean Stiver, Barbara Glenn, Ilene Saul, Betty Ault, and Carol Meads

Marilyn Clymer, Carol Schneider, Miss Harvey, and Phil Kenner

Times . . . Tool for Hardworking Journalists

Through the years the students of South Side have published a school paper, The Times, of which everyone may be justly proud. This year, as in previous years, The Times was presented by Quill and Scroll with the International Honor Rating, the highest possible award, and the George H. Gallup award which is given to school papers that maintain an outstanding record year after year or that have provided outstanding service to the school.

The Times also received a rating of Medalist, the highest possible, from the Columbia Scholastic Press Association.

During the course of this year twenty-eight students were recognized for their outstanding work on publications by appointment to Quill and Scroll, honorary journalistic society.

Above: Miss Harvey, adviser, shares an amusing school incident with the general managers of The Times for 1952-1953. They are, left to right, Marilyn Clymer, Carol Schneider, and Phil Kenner.

Below left: Seated: Pat Kelso, news editor, gives assignments to writers Janice Minder and Bryan Boggess and (standing) Linde Schmidt, Maureen Bryan, and Rosanne Miller.

Below right: Feature editor Sylvia Huss (center) and her top writers, Donna Hostetter, Karin Yopst, Donna Jean Knigge, and Carol Nichols, look over their work.

Top left: Left to right: Mary Long (center) proudly displays the Circulation Cup to her willing workers, seated, Helen Bohn, Nancy Thomas, and Rosalie Sheline and, standing, Karin Yopst, Joan Hattendorf, Linde Schmidt, and Joan Nading.

Top right: Left to right: Marion Hyndman and Frances Smoley (seated) and Barry Gemmer, Barb Finfrock, Carol Nichols, Carol Bowser, and Deanne Wissner (standing) of the business staff contemplate their work.

Center: Left to right: The copy staff and photographers, Ronnie Schultz, Linda Hurley, and Barb Stobaugh (seated) and Fritz Bartlett, Marie Bromer, and Don Dowty (standing) are shown busy at work.

Left to right: Seated, Dick Berg, John Mitchell, and Donna Hengsteler and, standing, Barry Gemmer, Dave Bryant, and Bob Nelson of the sports staff are pictured.

Left to right: Shown are Bob Nern, Mary Fan Kiracofe, Deanne Wissner, and Nancy Kierspe (seated) and Joan Nading and Karen Keller (standing) of the editorial staff.

Director . . . ROBERT DRUMMOND

Band . . .

"See you in the band room!" These are familiar words around school, especially in the vicinity of back center hall. Many, many musicians have thought of the band room as their home at South Side. Mr. Robert Drummond is the director and instructor of the band and orchestra.

Basketball and football games wouldn't be the same without the band to present a program. Whether the Archers win or lose, the band is always in there pitching, keeping up our school spirit. Their fine programs are a result of much hard work. Every Saturday afternoon during the basketball season, the band members, clad in jeans and shirts, practice for two hours. Some splinters have even punctuated the practices, when the members sat on the gym floor!

This year the group worked up several yells for the fans to do along with the music of the band. Much better and more enthusiastic participation from the fans resulted from these yells.

The members of the band preparing to perform at a basketball game are, left to right, in the first row: Owen Snyder, Charles Stanberry, Judy Osborne, Natalie Skow, Peggy Robinson, Sallie Wilson, Betsy Burchard, Marleen Schmidt, Lucy Hanna, Evelyn Smith, Alice Schlenker, Marilyn Tennant, and Marcia Downhour. In the second row: Donna Smith, Ruth Rainier, Linda Kithcart, Gretchen Felger, Sue Berlien, Donna Hoover, Karin Yopst, and John Stephenson. In the third row: Kaye Darby, David Gable, Noel Edgar, Norbert Workinger, June Wallace, Evellyn Van Fossen, Carolyn Sprunger, Leona Moore, Martha Steinbauer, Jim Smith, John Cornelius, and Carl Simon. In the fourth row: Jack Ford, Jerry Smith, Thomas Doty, Jody Malcosky, Dick Meissner, Judy Larko, Jeanette Kline, Duane Bobeck, Lloyd Flowers, Dick Colchin, Bill Gerig, Dick Falb, Al White, and Lyle Van Horn. In the fifth row: Noel Nobles, Keith Warner, Ron White, Dick Lentz, Wynn Cupp, Don Carrel, Jerry Ealing, and Dale Barrett.

Orchestra . . .

The orchestra has been especially fine this year. The many varied selections played by the group added much to our music assemblies and the spring and winter concerts.

The excellent string ensemble has played for many outside clubs, teas, and banquets, besides the regular assemblies and some PTA meetings. A group of the outstanding musicians in the orchestra joined a similar group from the choir to form the Madrigal Singers and Players.

The City Music Festival was one of the big events of the band and orchestra this year. All of the band participated and a large part of the orchestra. Along with the stringed instruments, Mr. Drummond chose certain members to play brass, woodwinds, and percussion instruments in the Festival.

South Side students and faculty enjoy one of the many music concerts held in the gym during the year. In this picture the advanced chorus performs under the direction of Lester Hostetler.

The members of the orchestra are, left to right, in the first row: Emily Bailey, Ruth Welty, Carole McClain, Sharon Huxoll, Jane Zeiler, Nancy Freeman, Alice Schlenker, Mary Lou Godfrey, Gloria Sprunger, Dean Dauscher, and Bill Yoder. In the second row: Dick Falb, Bill Gerig, Al White, Myra Neuhauser, Carol Cramer, Jeroma Jordan, Sallie Wilson, Ronnie White, Dwight Flowers, Jerry Ealing, Dale Barrett, and Norman Beck. In the third row: Norbert Workinger, Linda Kithcart, Gretchen Felger, Lucy Hanna, Evelyn Smith, Noel Edgar, Carolyn Sprunger, Marcia Downhour, Judy Cook, Peggy Robinson, Natalie Skow, and Mr. Drummond.

Choir Director . . . . Lester Hostetler

Choir . . .

The concert choir has just this year become the proud possessor of a nine-foot grand piano! This new addition to the choir room climaxes the growth of the choir since 1940, when it was started by Lester Hostetler.

In addition to the school programs given by the choir, such as music assemblies, the spring and winter concerts, holiday assemblies, and PTA programs, concerts are also presented to churches, civic, and social groups. Close to fifty outside concerts were given by the choir this year.

The soloists this year were Carol Timma and Carole Patberg, sopranos; Dave Gustafson, tenor; and John Moore, bass. Betsy Waterfield and Carole McClain were the accompanists. Sylvia Huss, as the head secretary, has been, as Mr. Hostetler calls it, his "right hand." She has taken charge of the attendance in class and at concerts, and keeps track of the points earned.

Sixteen of the outstanding choir members formed a group which Mr. Hostetler and Mr. Robert Drummond combined with a selected group from the orchestra. The Madrigal Singers and Players is the title given to this group, which has also given many church concerts. Every few years the choir sings in the City Music Festival with the other high school music departments in the city. This year, for the first time, the festival was held at the War Memorial Coliseum!

The choir members are left to right, first row: Carole McClain, Donna Brinkroeger, Mary Fan Kiracofe, Donna Hostetter, Doloris Way, Sylvia Huss, Mr. Hostetler, Marilyn Ashman, Katherine Pence, Mary Long, Carolyn Koehlinger, Jean Wickliffe, and Betsy Waterfield. In the second row are: Ila Jean Stiver, Barbara Black, Carol Meads, Lois Michaels, Patsy Smith, Sally Welch, Karen Geller, Mary Uhl, Barbara McWhorter, Mary Ann Chalfant, Pat Christ, Charlotte Hyman, Joan Logan, Magdaline Steiner, and Georgia Rider. In the third row are: Betty Ault, Sharon Morris, Virginia Vosburgh, Sharon Earl, Margaret Beck, Carolyn Stalter, Victor Fitch, Don Eckels, Lou Gerig, Bob Young, Mary Helen Craig, Marilyn Clymer, Stephany Miller, Donna Jean Knigge, Carol Meyer, and Dianne Murray. In the last row are: Dick Solaro, Don McBride, Kenny Krick, Bruce Gerig, David Davis, Dick Carrel, Carol Timma, Carole Patberg, Judy Wann, Bob Seitz, John Moore, Bill Duff, Bill Parker, Russell Mumma, Dave Gustafson, and Bryan Boggess.

ALL THAT IS
LASTS EVER.
All that is, at all, lasts
ever, past recall; Earth
changes, but thy soul and
God stand that was, is,
and shall be; Time's wheel
runs back or stops.

"It opens this way, Sue." Mary Livingston shows her how at the Philo-Hi-Y picnic . . . At the Times picnic, Sherry Palmer, Jaymee Griffiths, and Barbara Stobaugh wait for Dave Gustafson to finish grabbing, and Bryan will still want more. . . . "Did she really say that, Martha?" Beverly Feber, Janice Plattner, and Paula Richardson think so. . . . Alumni are back for a home game, and Booster Club profits. . . . Looks like we scored again, Jim. . . . "You do it like this, John." Jim Suelzer diverts attention at Wranglers' picnic.

Yippee-yi-yo! Adams of South Bend is branded for a loss by the hard riding Archer machine. . . "Got a hot foot, Carol?" Several Senior "ladies" kick up their shoes at the Philo-Hi-Y picnic. . . Mr. Weber caught the hamster right away though, Mr. Yoder. . . . "Golly, Colleen, it never stays down anyway; and besides, I've got hairpins in here somewhere." . . . . "Five foot nine, eyes that shine." Betsy and Joan at the Philo-Hi-Y picnic—What's that in the corner? . . . . "Hey, my toes are freezing!" More Senior lassies at the North Side game.

"O boy! Hot buns on hamburger." Guess what picnic this is....Jack Johnson never had more fun in his life. Philo's "Touchdown Twirl" queen Sally Gilbert, with her attendants, Barbara McWhorter, Betsy Waterfield, Rosanne Miller, and Carol Schneider.... Mr. Hults gives good news on Back-to-School night.....Lightfooted football heroes star at Philo's "Touchdown Twirl."....We journalists are always eating somewhere. This time in the Greeley Room at a circulation party....A song is in the air at the Senior PTA Tea.

Freshmen have a good time at their party . . . Marks Camera Shop is the scene of bustling activity while a record vote is cast on November 4 . . . . "Just a little more this way, now." Jim Reed, National School Studios photographer, adjusts Roger Glass' head a little to the right . . . . "Bring up another case, Wayne." Halloweeners enjoy free Cokes at the PTA sponsored dance . . . . Judy Hicks thrills the class of '56 with a dashing Spanish twirl . . . . More Archer couples glide through the goal posts at Philo's Touchdown Twirl.

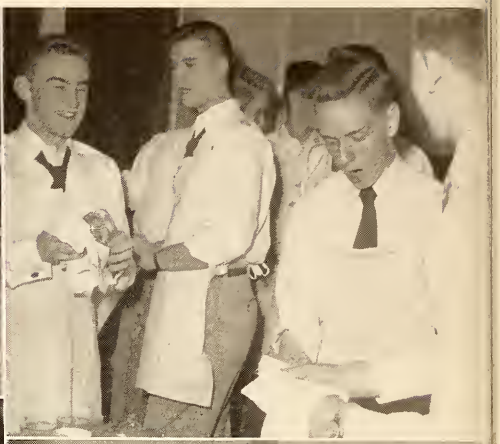

History is depicted in the Thanksgiving assembly . . Looks like the boys were really "living it up" at the Senior Reception. Bob Nern, Dick Solaro, and Dick Turner are the "ladies" in the kitchen . . ."He's a pretty funny guy," says Dave Crebb, meaning Don Forks of course. Manny Zinn makes it a threesome at the Junior Banquet . . . The lineup at the Senior Reception. Carol Schneider and John Erwin welcome Mr. Seitz . . Oh goodness, Georgia, what is the matter? Junior gals at their banquet . . . "As we honor the dead." The Armistice part of the Thanksgiving assembly.

The "elite" pose for a picture at the Senior Banquet. . . These boys seem to be more interested in eating than posing. They had a better time too. . . It appears as if these might be gentlemen for they are waiting patiently for Russell Mumma to be served. . . Here are the women and are they ever enjoying the table of boys next to them . . The speakers' table no less. Miss Graham is holding the attention of Dave Stratton and Carol Schneider. . Everyone will remember Betsy Burchard "As Time Goes By" at the Senior Banquet.

"We wish you a Merry Christmas." Hostetler's "Glee Club" could be heard around the school before Christmas vacation. . . .Theme reading is so much fun. Mr. Moore must have one of Bob Rossiter's themes. . .Welcome home, Alumni. Seniors decorate for the dance held during Christmas vacation. . .A serious portion of the Christmas assembly portrays the Nativity. Joe King and Ellen Hoham are Joseph and Mary. . Freshman-Sophomore Hi-Y'ers visit Galbreath Television Studios. . ."Santa" John Erwin really made a hit with his "sleigh" at the Christmas assembly. Nice dolls he's carrying, too.

Wow! What a cheering section this is. Faculty members cheer Archers "On to State"....An "elite" gathering at Ila Jean Stiver's open house after the Senior Banquet....Ida and Mabel kept Miller's in order during our lunch periods, bless their souls....Mr. Null, Miss VanGorder, Miss Perkins, and Miss Hodgson enjoy everything at the Quarter Century banquet....Bill Chavis and Bill Edwards "clean up" on midterm locker day....More "partyites" at Ila Jean Stiver's open house. My how those seniors love to "party."

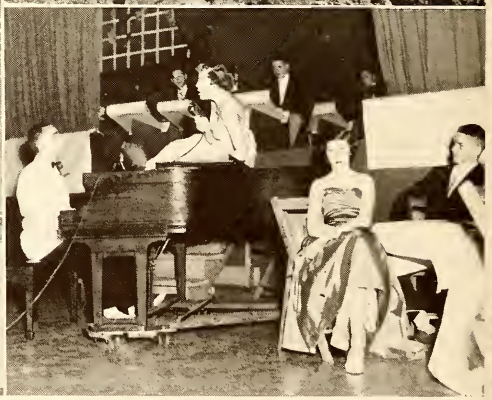

"She got straight A's too, Mrs. Trader." Miss Maloney glows over Joann Weddle at the N.H.S. banquet. That goes there and this goes here. What for? The Sophomore Party, of course. Hey girls! This is fun. More decorations for the Class of '54 party. Say, this is beautifying the grounds? The "trench" job is being done by Les Cox, Gary Weiss, and Jim Craig. The boys of Hi-Y pose at Gettysburg on their trip to Washington. Carol Meads sings "You'd Better Go Now," but Mike doesn't want to. "Beckon of Broadway" was the theme of the '52 Talent Show.

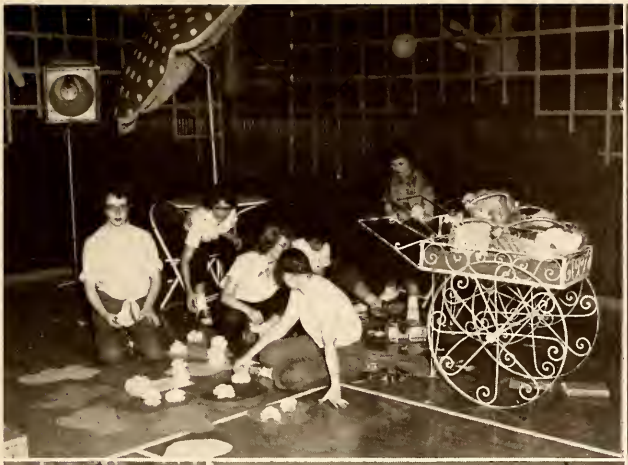

The juniors held their "Rendezvous in Paris" on May 2, 1952 . . Flowers for the old French peddler to be put in the old Frnech cart. . .Russell Mumma, Kenny Krick, and John Mitchell decorate the bandstand. . . .Dave Shookman, Dick Lehman, and Dick Carrell lead the parade of waltzers to "LaVien Rose". . . Don Rife, Neal Thomas, Dave Talarico, Keith Saylor, and Norm Bender lead their "jeunes filles" to the same song. . .The "cabaret" in the Cafe de l'Ecole: Johnny Jenkins serves drinks for Don Ault and his date, Jane Harrold. . . . . Kenny Krick, Ellen Hoham, Arlou Spindler, and Dick Solaro gather souvenirs from "Rendezvous."

"Look this way seniors, here are your queens." Rita Pierce and her court, Jackie Hurt, Flossie Fairfield, Jane Hattendorf, and Pat Dobson, present a pretty picture on Ivy Day . . Dr. Carl S. Winters at Commencement ceremonies enumerates five principles of happy living. . . . Jim Davis, Carol Loriot, and Rita Pierce add more lilies to the pond at the Senior Dance, and Ronnie must be holding up the moon. . . . Jim Swank plants the traditional "green stuff". . . Dancers at last year's Senior Prom. . . . Picture of Karen Sue Walker and more flowers.

A queen in several ways. Illustrious Louis Mangels crowns Rita Pierce on Ivy Day. . . . "Flash! Knapp digs to China. Gets sendoff from friends." Miss DeLancey's senior homeroom plants a bush on "redecorating day" last spring. . . Picture of popular people. "Totem Day" is enjoyed by all S.S.H.S. . . . "Sign here please." Janet Helms and Rita Pierce make their mark on recognition ceremonies. . . . Seniors "en masse" for Recognition Day honors. . . "I'm going to college, Elmira. How are you going to get your husband?" A few seniors anticipate the future after recognition ceremonies.

Mrs. Shambaugh certainly loves her tea. The head table at Philo's St. Patrick's banquet. . . . Pretty legs ramble down the street in last year's Ivy Day parade. . . . "Shore an' begorra, it's a day fit for the Irish," several lassies exclaim at Philo's banquet . . . One, two, three—kick! Fullback Don Rife plods through a dance routine with his own Georgia Rider. . . . Careful, boys, one slip and the Alma Mater is in shambles. A scene from the cyclotron works in "Oak Ridge, Ind." . . . . "What's on the program next?" Wranglers Banquet was enjoyed by everybody at Ted's table.

"Oooh! You shouldn't have done it." Miss Harvey well deserves the desk set given to her on her birthday by the Times staff. . . . No, time hasn't reversed itself, we're only reminiscing as some '53 Seniors sign the Totem '49er. . . . Our Cyclotron experts leave an I.U. science building. . . . Whoops! Time slipped again, and we see the Roman banquet held in 1949 . . Karl Wingler demonstrates the player's file at "Baseball's Little Blue Book" located here in Fort Wayne. . . . Senior girls "confab" at noon in the Times room.

Autographs

Blest be the tie . . .

. . . . that binds this book and our hearts to the warm gaiety and often time cold tears of our never-to-be-forgotten years at Archerdom. Through the years, we safely say, this book will be opened and reopened, the dust wiped off frequently, and these memorable pages leafed through until age itself settles down upon the page corners and binding. Only then will the book be shelved, soon, however, to be brought out when a classmate drops by for reminiscing.

Autographs

Thanks . . .

. . . . to you, South Side, for providing us with years of memories that have been assimilated in this *1953 Totem.*

. . . . to Miss Harvey, whose patient and considerate counsel has guided us through the year.

. . . . to Robert Lauer of the Lincoln Engravers for his expert assistance with the layouts.

. . . . to Harky, Irish, Paul, and Don in the press room.

. . . . to Rex Conn and the Jefferson Studio for a great job on the Seniors.

. . . . to God for pulling us through this year in pretty good shape . . . .

THE EDITORS:
Mike and Fran

We Point with Pride
To This Year Book

OUR PAST RECORD HAS PROVED THAT OUR HIGHLY TRAINED, THOROUGHLY EXPERIENCED PERSONNEL AND MODERNLY EQUIPPED PRINTING PLANT, WORKING IN CLOSE COOPERATION WITH THE STAFF OF ANY SCHOOL, WILL PRODUCE YEARBOOKS AS ARTISTIC AND PERFECT AS IS HUMANLY POSSIBLE.

•

All type composition and makeup in this yearbook was furnished by South Side High School Print Shop

WM. A. DIDIER & SONS, Inc.

FORT WAYNE, INDIANA

Engravings in This Edition Were Prepared by

LINCOLN ENGRAVERS

925 South Barr
Fort Wayne, Indiana

Best Wishes to the Class of 1953 from the

Official Class Photographer

JEFFERSON STUDIO

1102½ South Calhoun Street
Fort Wayne 2, Indiana

Underclass Pictures by *National School Studios*

LOWELL WARD, *Representative*

301 West State
Fort Wayne, Indiana

AS TIME GOES BY
SOUTH SIDE
I CROWN THEE IVY QUEEN
AND ITS THE KICKOFF!
GO YOU ARCHERS
COME ON LET'S YELL!
Welcome! AFTER GAME DANCE
RAY-RAY
TRY'N TO SKIP OUT EH?
SOUTH SIDE

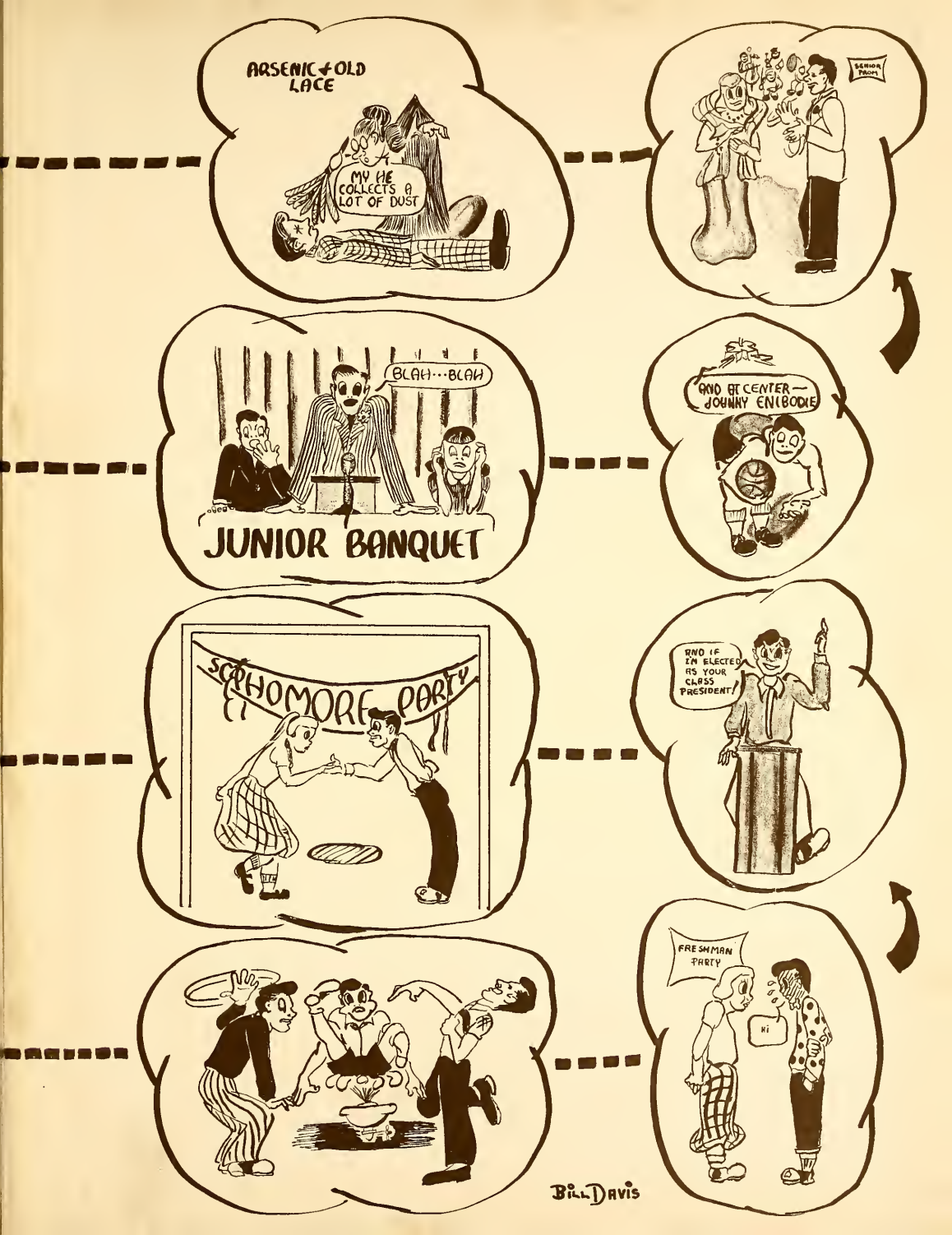
ARSENIC + OLD LACE
MY PIE COLLECTS A LOT OF DUST
SENIOR PROM
BLAH···BLAH
JUNIOR BANQUET
AND AT CENTER— JOHNNY ENIBODIE
SOPHOMORE PARTY
AND IF I'M ELECTED AS YOUR CLASS PRESIDENT!
FRESHMAN PARTY
HI
BILL DAVIS